THE NEWS IS THE ONLY AFTERNOON PAPER IN LIMA RECEIVING THE ASSOCIATED PRESS AND THE UNITED PRESS

OHIO WEATHER FORECAST

Fair tonight and Thursday. Somewhat colder Thursday.

Maximum temperature today, 50 at noon; minimum, 37 at 9 a. m.

The Lima News

AND TIMES-DEMOCRAT—NORTHWESTERN OHIO'S GREATEST DAILY

HOME EDITION

More news, more features every day in The Lima News—That's the reason for its rapid growth.

FOUNDED 1884—40TH YEAR | LIMA, OHIO, WEDNESDAY, JANUARY 30, 1924 | PRICE THREE CENTS

MUNICIPAL BOOZE ORDINANCE IS HELD INVALID

COUNTY SANITARY ENGINEER IS CHOSEN

COLLECTION OF EVIDENCE IN TEAPOT SCANDAL BEGUN

LUNATIC IS TAKEN AT VAN WERT

Found in Home of a Relative Near That City

MAN OFFERS NO RESISTANCE

Will be Placed in Toledo Hospital Sometime Thursday

Search for Elmer Webster, 31, escaped lunatic, ended Tuesday night when he was captured at the home of Homer Sites, a relative, a half mile north of Van Wert, and a short distance from his home.

Drawn back to his home town by a feeling of insecurity and helplessness, Webster went to the Sites home. Deputy Sheriff Fred Boley and Policeman Lew Fowler answered the call and took the fugitive into custody.

Webster made a show of opposition when the officers appeared, but Boley soon persuaded him that it would be the best policy for him to go with him quietly. The prisoner was wholly peaceable when they took him to the county jail.

GOING TO TOLEDO

Sheriff Terry will probably have Webster taken to the state hospital for the insane at Toledo Thursday, it was said Wednesday. No special guard is contemplated as the prisoner is not considered violent.

Webster escaped from Sheriff Terry while the latter was walking him around Lima Monday, waiting until the interurban car left for Toledo. The escape was effected when Terry stopped to chat with O. J. Roush, former chief of police for a few minutes.

The fugitive's trail was picked up early Tuesday at Dunkirk and later it was learned that Webster was on a freight train on his way toward Lima. He escaped from the train, however, before Sheriff Terry and Marshal S. R. Ellis, of Ada, could capture him. After a chase thru the country, Webster eluded his pursuers. He told Deputy Boley he had walked from Lima to Van Wert.

Webster is being committed to the Toledo hospital for certain acts, one of them being, it is said, an attempt to force a hot poker down his wife's throat.

Penny Withheld 'Till Democrats Were Defeated

WASHINGTON. — (Associated Press.) — President Coolidge received his first lesson in "sound political economy" and a striking lesson in domestic economy during the Garfield-Hancock campaign of 1880, when he was eight years old.

Speaking informally at the annual meeting of the Ohio Society of Washington last night, Mr. Coolidge told this story of an incident of the Garfield-Hancock campaign.

"It was during that campaign that I as a small boy approched my father, who was a very good business man, with the proposition that he should furnish me with a penny to buy some candy. He told me that we were in the midst of a political campaign and that there was a probability, a possibility, at least, that we were going to elect a Democrat for president. Such an action, he said, would undoubtedly be followed by hard times, and therefore it was necessary to economize.

"That was good, sound doctrine, I think; anyhow it had to do for me. But I recall that the next morning after the election and as soon as the news reached our town that James A. Garfield had been chosen president, I went to my father and told him the result indicated we were to continue a Republican administration and with that prospect in view I was able to secure the advance of the sum I had asked."

DERAILMENT AT ELIDA BLOCKS PENNSY TRAFFIC

Traffic on both tracks of the Pennsylvania was blocked for several hours Wednesday when four cars of a west-bound freight train were derailed and tipped over at 11 a. m., near Elida.

No one was injured, according to Robert Bacome.

OHIOAN FREED

LIEUT. CORLISS H. GRIFFIS

LIEUT. GRIFFIS IS RELEASED

Ohioan Who Attempted to Kidnap Bergdoll Set Free

WASHINGTON. — Associated Press.)—Corliss H. Griffis, the American who attempted to kidnap Grover Cleveland Bergdoll in Germany, has been released from prison by the German government. The state department was so advised today.

It is understood that the Berlin government acted after it had been informed of sentiment in the United States.

Griffis will be returned at once to the United States. The state department's cable from the Berlin embassy merely reported the fact of his release, adding that he would take first available transportation from Germany to this country.

FATHER INFORMED

HAMILTON, Ohio. — (United Press.)—"Thank God for that. What a relief. The confirmation of this report is a surprise but very welcome. We are very grateful to all our friends who have helped my son."

This was the statement of E. S. Griffis today when informed that his son Hooven, had been conditionally released from a German prison where he was sentenced for his part in an attempt to kidnap Grover Cleveland Bergdoll, notorious draft dodger.

MUST DIE IN CHAIR

Harrison-co Man Loses in Figh for Life

COLUMBUS — (United Press)— Mike Sipcick of Duncansburg, Harrison-co, must die in the electric chair, the supreme court held late yesterday in overruling the condemned man's appeal from the lower courts.

Sipcick, a Serb, killed his wife last March in an altercation arising from a poker game. His first date of execution was set for September 4. The court of appeals gave him a stay until January 25. This was also postponed, pending outcome of his appeal. Certain date for his payment of the life penalty will be set soon.

DR. EMERICK NAMED AS BUREAU PHYSICIAN

COLUMBUS. — Appointment of Dr. E. J. Emerick, for 17 years superintendent of the Columbus State hospital for feebie minded, as executive physician of the bureau of juvenile research to succeed Dr. E. M. Baehr of Cincinnati, was annouced today by Director of Welfare J. E. Harper.

Dr. Bahr resigned several months ago. Dr. Emerick's appointment becomes effective February 1. Dr. Emerick will draw a salary of $5,000 a year in the new position. The position which he is leaving paid $3,600 a year and maintenance.

A statement issued by Director Harper said that Dr. Emerick is making a sacrifice n accepting the appointment, but has been so greatly interested in boys and girls that he has given up the institution work in order that he may devote his entire time to the study of the boy and girl problem.

Dr. Emerick was graduated from Long Island Medical College, in Brooklyn, in 1887. He is a member of many medical societies and for several years held the chair of Dermatology in the Ohio Medical University.

PROSECUTION PLANS NOW UNDER WAY

Case Put in Hands of Coolidge's Special Counsel

DOHENY SEEKS HEARING

Request Refused as Probers Adjourn Until Friday

WASHINGTON — (Associated Press) — The government's first affirmative action toward prosecution of the naval oil cases was taken today while the senate still was debating the Walsh annullment resolution.

President Coolidge conferred at length with Silas H. Strawn who with Thomas W. Gregory, will act as special government counsel and immediately after Strawn began the collection of evidence.

Just before the senate renewed its floor discussion the oil investigating committee heard four physicians testify that the present condition of former Secretary Fall would not warrant his appearance at a public hearing. The committee then decided to send a medical commission of its own to examine him.

E. L. Doheny reappeared at the committee room during the morning and requested that the committee hear him but adjournment was taken until Friday without his being placed on the stand. He did not announce the purpose of his return to Washington.

PROBE IN HOUSE

At the house end of the capitol the naval committee began a hearing on the disposition made of royalties on oils from the Doheny and Sinclair leases, with navy department officials as witnesses.

Besides the Walsh annullment resolution passage of which is expected today, the senate has on its waiting list resolutions asking for removal of Secretary Denby and Attorney-General Daughtery; one proposing to reassert title to oil land in California held by Standard Oil and one appropriating $100,000 for the court prosecutions, amended today in committee to provide that the special counsel employed must be confirmed by the senate.

DOCTORS QUIZZED

The senate investigating committee meanwhile met to question physicians attending Fall, who has been confined at the home of J. W. Zevely, since his arrival here, for examination as to various financial transactions, and the house naval committee also took a hand in the situation, seeking information from Secretary Denby and other officials of the navy and interior departments in an effort to determine whether the oil lease served the best interests of the government.

A resolution by Representative Fairchild, Republican, New York, pending in the house, proposes cancellation of the leases without court action, differing in that respect from the Walsh resolution before the senate, which requests the president to institute proceedings in the courts to annul the leases and prosecute any persons found guilty of wrongdoing in connection with the transactions.

MORE DATA ASKED

The senate committee, in addition to asking Falls' physicians about his health and the possibility of his early appearance, also had called upon Director Bain of the Bureau of Mines to present data as to the disposal of storage oil from naval reserve number 1, in California and of royalty oil from the Salt Creek field.

Strawn who describes himself as "interested" but never active in politics, and Gregory, attorney-general for four and a half years during the Wilson administration, are not expected to begin their work together, until the latter part of the week, when the latter is due to arrive from Texas. Strawn came here yesterday and held a preliminary conference with the president late in the day.

Senate discussion of the Walsh resolution heavily burdened with political debate centering chiefly around President Coolidge, Secretary Denby and Attorney General Daugherty, already had proceeded 12 hours when it was resumed to-

(Continued on Page Two)

APPOINTED

THOMAS W. GREGORY

Former attorney general under Woodrow Wilson chosen by Coolidge as Democratic member of special counsel to prosecute naval oil lease cases.

DRIVER GETS 30 DAYS IN JAIL

Judge Poling Continues Policy of Sentencing Those Guilty

Judge Neil R. Poling in criminal court Tuesday continued his policy of jailing intoxicated motorists.

Carl Gearhart, 30, automobile garage man, was sentenced to 30 days imprisonment in the county jail and fined $50 when found guilty of driving an automobile while intoxicated Jan. 22. He will start his jail sentence Monday.

Gearhart, an ex-service man with an affliction of the heart, declared that he was dizzy as a result of taking too much medicine, but admitted he had drank two "shots" of corn liquor. He is said to have allowed a metal trailer which he was towing, to crash into a sedan at W. North-st and Jamison-av, Jan. 22.

In sentencing Gearhart, Judge Poling stated that he would like to revoke his license to drive, as he really had no business driving if the medicine he said he had to take and two small drinks of liquor would make him so dizzy he couldn't manage his car. The state law, however, he says, provides that a man's license to drive may be roveked only on the second offense.

NEWSPAPERS LAUDED

Poling commended the newspapers on the part they have played in aiding him to stamp out the drunken-driver evil, and declared that he could not see how it happened that people would drink and drive.

Others who have been sentenced to serve terms in jail and pay fines after conviction for driving while intoxicated are as follows

Charles Reynolds, 15 days and $25 fine. The jail term and $10 of the fine were suspended.

H. S. Winniger, 30 days and $25.

William Lamphar, 30 days and $25.

W. H. Johnson, 30 days and $25.

John Schmeiser, 30 days and $25 and J. F. Arnold, 30 days and $25.

ACTOR DIVORCED

Decree Granted Fifth Wife of De Wolfe Hopper

NEW YORK—(United Press)— Uncured after generations of amorous adventure, William De Wolfe Hopper must pay 30 per cent of his earnings as a character actor, as alimony to his fifth wife, who got a divorce yesterday.

The veteran comedian is 66. Witnesses told the referee that Hopper, who married Elda Furry, in 1913, was "making dates" with chorus girls in 1920 and went swimming and other things with a couple of fair charmers at Oakland Beach.

TWO LIMA MEN INJURED IN ACCIDENT AT RAWSON

J. A. Carnes and P. C. Campbell, both of Lima, were slightly injured Wednesday when the axel of their automobile broke when they were near Rawson. The men were on their way to Findlay.

Carnes was cut about the face and hands and Campbell's back was sprained as the automobile overturned into the ditch.

BETTERMENT OF PROPERTY IS PROPOSED

J. H. Meyer and K. B. Allen Are Named to Direct Work

SEWER SYSTEM IS PLANNED

More Than 1,000 Acres of Land in Allotments West of City

Development of approximately 1,000 acres of restricted allotments under county supervision was evidenced Wednesday with appointment by county commissioners of a county sanitary engineer and a consulting engineer.

J. H. Meyer, architect and engineer, and former city engineer of Wapakoneta and St. Marys, has been named as sanitary engineer. He is a resident of Lima and has offices in the Holmes-bldg.

K. B. Allen, Dayton, pioneer sanitary engineer and the one responsible for development of nine sections in Dayton, was apopinted as consulting engineer.

OWNERS PETITION

Commissioners made the appointment upon petition of 22 property owners representing an acreage of 600 acres bordering the west corporate limits of the city.

Development of the land comprising Westwood, Rosedale and Gardendale allotments is under county supervision without expense to the city. Salaries of engineers, assessments for sewers, surveys and land improvements are defrayed by property owners, it was stated following the appointments which are for duration of development.

Commissioners made the appointments following a two months' study of conditions and one trip to Dayton where they viewed developments supervised by Allen, whose developments added a $40,000,000 valuation to Montgomery-co property.

START SOON

Active work for development of the three allotments and other allotments that may be included will start within the next two weeks, Engineer Meyer stated Wednesday after his appointment. His course of action is as follows:

Creation of the land district by setting boundaries after a survey.

Preparation of general plans for sanitary improvements.

Completion of work found to be immediately necessary.

Engineer Meyer stated that the project is sponsored by the county instead of the city in that the financial stringency facing the city is such that development of the land would be held up as the city would have to pay two percent of the assessments for sewerage construction if the allotments were incorporated within the city.

MANY LOTS

Approximately 3,500 lots are included in the allotments and more acreage may be added before completion of the project, according to Engineer Meyer who stated that the increased valuation would aid the county.

"We have many land owners who are waiting for sewers before building. Now that the county has sponsored the development we are going to proceed as fast as possible to build up the west section bordering Lima," Engineer Allen said.

The city will benefit by completion of the project, Meyer claims, in that the water supply will be purchased from the city and after the district is developed petitions will be filed to include it within the corporate limits.

DISARMAMENT PREACHERS MAKE ROOSEVELT MAD

NEW YORK — "My brother, Quentin, was probably killed because his airplane was not a good airplane." Theodore Roosevelt said before the Kansas Society last night in a preparedness speech.

"I myself have led green troops to the front line and have led my own seasoned men and I know the difference was in the casualities," he added.

The doctrines of pacificists and preachers of disarmament, he said, made him so mad he could "jump up and down and scream."

Quentin was shot down by the Germans in the war.

FOUND GUILTY

WILLIAM H. ANDERSON

DRY LEAGUE HEAD IS CONVICTED

William H. Anderson is Found Guilty of Forgery

NEW YORK — Associated Press) —Dry leaders today intimated that William H. Anderson, state superintendent of the Anti-Saloon League of New York, convicted by a jury before Supreme Court Justice Tompkins last night of third degree forgery, probably would appeal the verdict before February 8, the date set for pronouncement of sentence.

Anderson received unflinchingly the verdict which was returned after the jury had deliberated an hour and 40 minutes. With the consent of Assistant District Attorney Pecora, the prosecutor, bail of $5,000 in which the dry leader has been at liberty since the indictment was returned, was continued.

Former Governor Chas. H. Whitman, chief defense counsel, in his summation, declared that changes in the league's books, made at Anderson's direction, meant no loss to the league, while Pecora argued the changes were made for income tax evasion and that the federal and state government and the league had been defrauded.

BASIS OF INDICTMENT

The changes on which the indictment was based, involved transfer of $4,400 from the salary account of O. Bertsall Phillips, a collector for the league, to Phillips' expense account after it had been agreed that Phillips and Anderson were to "split" the former's commissions in excess of $10,000 annually.

Pecora's summation stressed Anderson's account that he had been given about $25,000 by a mysterious John T. King, which money had been expended in a league publicity campaign by an equally mysterious Henry Mann. He asserted the story strained credibility.

The extreme statutory penalty for the conviction is five years in the penitentiary, but members of the district attorney's staff asserted first offenders some times were given six months' sentences.

Interest in the case ran so high locally that the verdict was announced last night in theatres during intermissions

U. S.-GREEK DIPLOMATIC RELATIONS RESUMED

WASHINGTON. — Diplomatic relations between the United States and Greece have been resumed after a lapse since 1920, when Constantine reascended the throne vacated by the death of Alexander and established a regime regarded by the American government as being based upon military power without confirmation by elections.

Recent elections in Greece have resulted in the establishment of a government whose credentials are acceptable to the United States however, and Secretary Hughes yesterday received M. Tramados as the Greek charge d'affaires, at the same time instructing Ray Atherton, who has been unofficially in charge of American interests at Athens, to act as charge d'affaires and enterim to the new government there.

BOY KILLED

HAMILAON — Melvin Moore, 14, son of Charles W. Moore and wife, is dead here after a railroad car being switched at a Pennsylvania crossing here, hit the bicycle he was riding.

JUDGE HOLDS PUBLICATION IS AT FAULT

Flossie Broskutter Released from Liquor Charges

LEGAL DETAILS INCOMPLETE

Poling Finds City Law Was Not Published as Required

Judge Neil Poling Wednesday declared the city liquor ordinance to be invalid.

Failure of the city to have it published within 10 days after it was passed was held by Judge Poling to invalidate the law.

This decision was reached after a thoro survey of the facts in the matter and a careful study of the law, he said. The point at law was raised by Attorney William Sutton in behalf of his client Flossie Broskutter.

CITY DELAYS

Sutton maintained that the law was invalid and that his client could not be prosecuted for the possession of liquor under it. He showed that the ordinance had not been published until 11 days after it had been passed.

Judge Poling's decision is as follows:

This 3rd day of January this cause came on for hearing after the City had rested; counsel for the Defendant here ask that the affidavit against the Defendant be dismissed for the reason that the Ordinance, namely Ordinance No. 1726 under which the affidavit was drawn was invalid for the reason that the provision in the Charter, which deals with the publication of Ordinances was not complied with, in so far as this Ordinance was concerned.

Section 14 of the City Charter of Lima reads as follows:

Every ordinance or resolution upon its final passage shall be recorded in a book kept for that purpose, and shall be authenticated by the signatures of the presiding officers and the Clerk of the Commission. Every ordinance or resolution of a general or permanent nature shall be published once within ten days after its final passage in the manner therein provided.

LEGAL QUESTION

The question for this court to decide in this case is whether the provision of the Charter, which says that all ordinances of a general or permanent nature must be published within ten days after the passage, is mandatory or directory.

The Constitution of the State of Ohio gives the right of a Charter form of government to the cities of Ohio, and the statutes of Ohio define the right that cities have in certain respects in reference to the power of City Commission under City Charters.

The law is very clear in Ohio as to the publication of the City Ordinances; there are certain mandatory provisions in the statutes that have been the clearly defined law for the whole period of Ohio legislation.

The legislature has laid down a number of clearly defined laws regarding the publication of City Ordinances.

The highest court in the state has in numerous cases held that in these laws in reference to the publication of ordinances are all mandatory.

GOOD DEFENCE

Section 4233 of the General code of Ohio provides that it is a sufficient defence to any prosecution to show that there was no publication or posting as required by law.

In the case before this court, there was no publication of Ordinance No. 1726 in the manner which the city charter provided. Therefore, it is the opinion of this court that Section No. 14, of the charter of the City of Lima is mandatory and not directory, that the city is responsible for the ministerial act of publication of its ordinances within ten days of the time they are passed. That Ordinance No. 1726 is invalid and for that reason, the defendant at the bar, Flossie Broskutter, is dismissed.

NEIL R. POLING, Judge.

Following the dismissal of the case against Sutton's client, she entered a plea of guilty to the charge of running a disorderly house. She was fined $50 and sentenced to serve 30 days in the county jail. This was suspended providing she leaves town within five days.

NEWSPAPERARCHIVE®
NEWSPAPERARCHIVE®

STATE AGENT ACCUSED IN BRIBERY CAS

GRAND JURY TO INVESTIGATE

Scandal Traced to Securities Department at Columbus

CRABBE GATHERS EVIDENCE

Turns Data Over to the Prosecuting Attorney

COLUMBUS —(Associated Press) —Possibility of a grand jury inquiry into alleged bribery involving an employe of the state securities department was indicated today when Attorney General Crabbe turned over to Prosecuting Attorney John R. King of Franklin-co, evidence which has been gathered by the attorney general's department upon instruction of Governor Donahey.

The attorney general did not disclose any of the evidence which has been gathered or indicate whether it tended to bear out the rumors which had come to the attention of the governor concerning the securities department.

The request that an investigation of the securities department be made by the attorney general was made by Governor Donahey, November 10, last year. On that date the Governor wrote Attorney General Crabbe in part as follows:

"Information has reached me which casts grave suspicion of bribery upon an employe of the securities division of the department of commerce, the same arising out of the application for certification of the stock of the Pennoky Coal Co.

ENTIRE TRUTH SOPGHT

"The matter is of such gravity that I want elicited the entire truth relative to the matter and swift prosecution if the facts warrant such action. On the other hand if the employe is innocent the fact should be established in justice to him."

In the letter the governor said he stood ready to render all assistance possible to the Attorney General in making the investigation and also gave the Attorney General authority to investigate "anything else of criminal nature in this or any other state department."

The story investigated by Attorney General Crabbe was to the effect that the president of the Pennoky Coal Co., a Pennsylvania corporation, paid the employe of the securities department twenty-five one hundred dollar bills to have the coal company's stock certified for sale in Ohio, after he had tried in vain to have it certified thru legitimate negotiations with the department.

In a letter to the governor advising him that he had transmitted all evidence to Prosecutor King, Attorney General Crabbe points out that the governor had not given the attorney general authority to appear before the grand jury and that he could go no further than to transmit his evidence to the prosecutor for any action he might take.

A musical program will be given Friday evening at the Wesley M. E. church. The public is invited.

Those who will appear on the program are Miss Zelma and Miss Wanda Boyd, Miss Alice Potter, Miss Tua Mozel, Miss Cora Barnhardt, Miss Ruth Niles, Mrs H. B. George and Dale Marshall.

PLEASE, MR. OFFICER, TAKE ME TO JAIL!

Going to jail isn't half bad any more in Bucyrus, O. And thier reason. Crawford-co's free public boarding house has a new war matron. Pretty 19-year-old Mildred Freese, just out of high school last June, took over the keys when her mother, Mrs. Frankie Freese, was appointed sheriff. Mrs. Freese is serving out her husband's unexpired term. He was killed in an automobile accident.

WARRANT CHANGES MIND ABOUT BEING DEMENTED

Ervin Bobson, colored, W. Elmst, whose hallucination that he had been turned into a dog, alarmed members of his family, was suddenly restored to reason Wednesday. An affidavit filed in probate court charging him with lunacy, may have contributed toward his rapid recovery.

The negro is alleged to have refused to eat from a table but placed his food on the floor and gnawed at it and growled. In other ways, he is said to have acted like a dog, even attempting to bite a member of the household.

The affidavit was withdrawn, after the accused commenced acting in a normal manner.

BOY LOST

Willie Fain, 6 year old son of T. P. Fain, 734 W. North-st, strayed into the office of the Cliff Wood Coal and Supply Co. Tuesday. Cliff Wood president of the company, took the child to his own home, and later located his parents. The boy had strayed from his home in the afternoon.

NEWSPAPERS GET PREFERENCE

Postoffice Will Treat Them the Same as First Class Mail

WASHINGTON — (Associated Press)—Beginning Friday newspapers will be accorded the same treatment in the mails as letters and other first class matter by an order made public today by Postmaster General New.

"The order," said New, "means much to the American public. It is one of the most important and far-reaching steps in postoffice history. It is for the benefit of those who desire to have their newspapers placed before them at as early a moment as possible.

"This should keep both the city and rural population in closer and quicker touch with their several fields of activities."

Under the new system newspapers will be made up in separate sacks plainly labelled with the word "newspapers." If there are only a few copies of newspapers at the point of dispatch they will be placed in pouches with first class mail or in separate sacks even tho the sacks are only partly filled. The order stipulates that newspapers shall not be mixed with parcels post at any point in their dispatch from the publisher's office until their delivery to the address.

MINNEAPOLIS BECOMES LEADING CORN MARKET

MINNEAPOLIS -- For years recognized as a prime wheat trading center, Minneapolis of late has risen perceptibly as a cash corn market, second only to Chicago.

To support this conclusion, figures show that since the new crop began to move, Minneapolis receipts of corn have been surpassed only by Chicago, the leading corn bartering place, with some days little disparity in arrivals at either city being noted.

Grain dealers here are of the opinion that the increased corn acreage in the northwest, especially in Minnesota, and yields which have demonstrated that corn will thrive in this section, have been contributing factors in the development of Minneapolis as a corn market. Favorable weather for curing, husking and marketing, it was added, also helped the northwest market.

Receipts of corn since the crop movement started this year are more than double those of the corresponding period a year ago, figures disclose, further emphasizing the progress of corn as a leading grain here.

Eastern houses, on account of the excellent quality of the corn arriving here, have come to Minneapolis for filling their export orders even after the close of navigation, because of the "low moisture" and excellent quality corn available here.

YOUTH WHO ELOPED WITH GIRL, 16, GETS $25 FINE

James Embardo, 19, was fined $25 and sentenced to serve 30 days in Toledo workhouse, by Juvenile Judge J. H. Hamilton Tuesday, who found him guilty on a charge of contributing to the delinquency of Lillian Waltz, 16.

Embardo was charged with having induced the girl to elope with him to Ft. Wayne, where they planned to marry. The two were arrested by officers there as they were endeavoring to purchase a license.

BAR SCHOOL ROD WOMEN URGE

Spank 'Em Says Board Head as Resolution is Received

FEDERATION TAKES ACTION

Buchanan Says He's for Limited Corporal Punishment

Receipt Wednesday of a communication from the Federation of Women's clubs voicing protest cor- Women's clubs voicing protest against corporal punishment in Lima schools brought forth an immediate defense of the system by R. A. Buchanan, president of the board of education.

The communication was addressed to members of the board of education and is the result of recent action taken by the federation upon resolutions drawn up by its educational committee.

Dr. Buchanan favors corporal punishment "from the neck down," opposing face slapping and forcible use of rulers on pupils' heads.

As a threat to preserve order, especially in elementary grades, corporal punishment or "old-fashioned spanking" is advocated by Buchanan as a necessity.

In uttering opposition to face slapping and use of rulers on student's heads, Dr. Buchanan Wednesday announced intention of investigating rumored abuse of south side children.

"I heard" Dr. Buchanan said, "that one teacher struck a student on the nose, forcing it to bleed. I also heard that she strikes students over the head with rulers.

"I am against this procedure and intend to find the truth before I say exactly what I will do."

HITS INTERFERENCE

Statement that he had taken his stand against the Federation of Women's clubs and he would not accede to their interference in school work was made Wednesday by Buchanan.

"They are trying to force an issue, trying to run the school board. As long as I am in there I am going to do what I want and not what they say," the school board head declared.

As chairman of the rules committee to draft rules for the public school system Dr. Buchanan announced that at the February meeting of the school board he would present revised rules for consideration of the board of education.

Rules in force, he said, were drafted in 1910 and some of them are enforced while in many instances rules are being enforced that were never sanctioned by the board of education.

Dr. Buchanan would not say if his recommendation would provide for abolishment of the section permitting corporal punishment.

His intimations were to the contrary, pointing toward his creed of corporal punishment from the neck down."

"The only thing I will say is this—that I have taken my stand and no one can change it," Dr. Buchanan declared.

THE RESOLUTION

The resolution of the federation of Women's clubs follows:

Members of the Board of Education,
Lima, Ohio
Gentlemen:

A recent issue of The Lima Daily News stated that you had appointed a committee to revise the rules for discipline in the Lima Public Schools.

We, the undersigned, members of the Educational Committee of the Lima Federation of Women's Clubs, ask that your committee consider the advisability of abolishing corporal punishment as a method of discipline.

We believe that the best authorities on child training no longer countenance corporal punishment and that many of the most advanced authorities on prison management have discarded it as brutalizing and ineffective.

Several cases have been brought to our attention where punishment has been inflicted in the presence of the class, and other pupils have been greatly distressed, and in some cases made highly nervous by the affair.

As mothers, we are being taught, that the use of corporal punishment is a confession of weakness on our part, and it has been our experience that the teachers securing best results and maintaining best discipline do not resort to this method of securing order.

We know that in many places, corporal punishment in the schools has been forbidden by law, (in Chicago it was discontinued at least twenty-five years ago), and these schools apparently are as successful as others.

Finally, we believe that where corporal punishment is permitted, instances are bound to occur from time to time where an instructor, sometimes under great provocation it is true, in the heat of anger goes farther than he (or she) intended, and if the matter becomes public, the resulting criticism has a tendency to destroy confidence in the dignity and integrity of our teachers.

We believe that we express the opinion of a majority of the intelligent and thoughtful mothers of the community, and hope you will give it your serious consideration.

AUTO SALESMAN HELD ON CHARGE OF FRAUD

Roy W. Hastings, auto salesman, was arrested Tuesday night at his home, 725 Holmes-av, and taken to Kenton to answer to a charge of defrauding W. W. Harrod of a car. Harrod says, according to the warrant the Kenton Chief showed, that Hastings was to take Harrod's car and return another within three days. That has not yet been done, the warrant reads.

NOT A MAN!

Photo copyright, Harris & Ewing

The chef at the White House is not a man. Mrs. Martha Mulvey came to the White House during President Taft's administration and has been there since, preparing meals for the chief executive.

MISSING HEIR IS NOW "DEAD"

James Mayberry Hooper's Share of Estate Goes to Others

James Mayberry Hooper, for whom a fruitless four year search was made to turn over to him a $25,000 fortune bequeathed by his sister, Lucy Hooper, was declared to be legally dead in common pleas court Wednesday.

Property which would have gone to Hooper under terms of Lucy Hooper's will, is to go to Catherine Mae Stephens, a niece, of Parker, Ind., Mrs. Joe Bancroft, Altoona, Pa., Mrs. Ella Jones, Altoona, Pa., and Lina Van Scoyce. They are distant cousins and received small bequests under the will.

Under terms of the court decision, Hooper is found to be dead. His estate will be divided as follows.

Catherine Mae Stephens, three-eights share; Mrs. Bancroft, Mrs. Ella Jones and Lina VanScoyc, the remaining five-eighths, to be divided equally.

Lucy Hooper, a veteran teacher in Lima public schools, died at her home, High-st and N. McDonel-st, Oct. 12, 1920.

She left building and loan deposits and other personal effects worth nearly $20,000, and a home in the west end adjacent to Central high school.

Search for Hooper was undertaken by Clarence H. Klinger, Lima attorney. He advertised far and wide, using papers in the west and on the Peific coast for the purpose.

He obtained trace of a man in Wichita Falls, Tex., who was said to answer Hooper's description. Photographs of the man were pronounced to be excellent likenesses of the missing heir.

James M. Hotper, vegetable huckster, declared that he was not the man wanted, and altho he might have claimed the legacy, declined to do so. Attorney Klinger, is still half convinced that Hopper was Hooper, but did not care for the fortune.

"JAKE" MAKES MAN LOCK MOTHER OUT IN STREET

Charging that George W. Fulton, 122 E. McKibben-st locked his 72-year-old mother out in the street in her nightdress, and without shoes, police locked the former up Tuesday on a charge of drunkenness.

Fulton said he had drunk a bottle of "jake" in two drinks, for his toothache. Judge Poling asked him how it tasted. "Hot" he said, and "it makes you lightheaded."

He was fined $15. When he wanted to pay it in installments, Judge Poling told him as he had been here 22 years and didn't have $15 it would be at least that long before he made that much, so ordered him back to jail.

GOVERNOR OF INDIANA IS ADJUDGED BANKRUPT

FRANKFORT, Ind.—Gov. Warren T. McCray is adjudged a bankrupt in the report of Harry O. Sheridan, federal master in chancery, who recently conducted a hearing on the petition of three Fort Wayne banks. The report was made public here today.

In the report Mr. Sheridan held that McCray is not a farmer nor a laborer and therefore not exempt from the federal laws governing involuntary bankruptcy proceedings.

KILLED BY CAR

CINCINNATI — Harry Pigman, 78, blacksmith, is dead as a result of injuries suffered when he was struck by a street car he was trying to catch.

PROBE OF DOME IS BEGUN

(Continued from Page One)

day but a vote was in prospect before adjournment with adoption of the measure generally regarded as a foregone conclusion. Mr. Coolidge, it is thought, then will submit the names of Strawn and Gregory for approval, altho he may await action on the resolution appropriating $100,000 for the legal activities, which already has been adopted by the house and is pending before tthe senate appropriations committee.

The number of resolutions having to do with various phases of the oil question continued to increase in the senate yesterday. Senator Walsh moved to direct the Secretary of the Interior to assert title to sections 16 and 36 of naval reserve No. 1, which passed to the state of California as school lands when it was granted statehood and are now in possession of the Standard Oil Co., and Senator Wheeler, Democrat, Montana, introduced a resolution calling for the resignation of Attorney General Daugherty.

The resolution of Senator Robinson, Democrat, Arkansas, requesting the president to ask for the resignation of Secretary Denby, also awaits action. The navy head, announcing that he did not intend to quit, has demanded a record vote and Robinson has asserted his intention to press his measure to that end.

STUDENT IS SLAIN

Body of Murdered Man Found at Cincinnati

CINCINATI — (Associated Press) —John A. Mazzola, 25, a native of Panama, who was a dental student at the Ohio College of Dental Surgery of the University of Cincinnati, was found murdered here today.

Mazzola's body was found on a lonely road in Norwood. Police say he was either decoyed to the spot and murdered or his assassins waylaid him. His life was ended with a bullet fired into the back of his head. His body also had been slashed and stabbed repeatedly.

Aroll of money was found in Mazzola's pockets, indicating that revenge and not robbery was the motive for the crime. Maola was of Spanish extraction. He came to Cincinnati four years ago to take up the study of dentistry and would have graduated next June.

Norwood police are seeking a young woman, who they were informed had been keeping company with Mazzola.

VICTORY SCORED BY MINERS' UNION HEADS

INDIANAPOLIS — Unofficial tabulations gave the administration forces of the United Mine Workers of America a majority of 119 votes on the roll call of the delegates to the Biennial convention and retained to them the appointive powers the organization. The unofficial vote was 2,120 votes in favor of retaining the present section of the constitution which permits the administration to appoint organizers and other officials and 2,001 against.

The result of th roll call was regarded as the closest call that the appointive powers of the administrative had received in the last [illegible] years.

The administration forces had predicted they would have a majority of 200 on the total roll call and still maintained today that the call of th absntees would increase their majority.

PRIVATE DALZELL DEAD

WASHINGTON —James M. Dalzell, 85 years old, widely known as "Private Dalzell" is dead here. He served thruout the Civil War in the Union ranks and had written voluminously. He was prominent in Republican politics and served several terms in the Ohio legislature.

Mainly About Peop

City police were asked to Sheriff Harvey Crosson in the for 50 Plymouth Rock ch which were stolen from Wapak Tuesday night. The birds wer sed at $50.

* * *

John Swartz, of the Yellow Co. thought someone had stole of the company's cabs Tuesday When the police returns dfro search for the culprit, it was one of the company's drivers taken it out Market-st on a ca

* * *

Officer B. J. Roney found a horse at 1110 N. Central-av Tu night. It is waiting its owne nearby livery stable.

* * *

Dudley Faust, waterworks reported a steel connection for inch pipe stolen. A trip roun junk yards failed to show it.

* * *

Sam Ester, colored tailor, of sic, appeared in criminal court nesday the second time in five on a charge of being drunk. honor," he said to Judge P "I've been in Lima only twice have been pinched both times you let me go, I'll never come b The judge gave him a good ch to stay away.

SHORTAGE FOU

Warrant Out for Employe Bank in Pennsylvania

HARRISBURG, Pa. — (As ated Press) —Discovery of a s age of $74,240 in the funds of People's Bank of McKeesport, was announced by the state ban department today. Peter G. eron, state secretary of bank said a warrant had been issued the arrest of James M. Baker, employe.

The shortage was found yes day in an examination of the ba books by George W. Brown, state bank examiner, Secre Cameron said. The bank has reimbursed by a surety comp and from other sources and has been closed, the secretary added

Manipulation of two savings counts and thefts of bonds lef the bank for exchange and for keeping was the system followe covering the thefts which exte over a period of about two ye according to the examiner.

Baker had been employed in bank for more than 20 years. warrant Secretary Cameron was issued on charges of misap priation of funds.

NATIONAL DEFENSE IS BIG SWEDISH PROBL

STOCKHOLM — Swedish po cians are busily engaged in the tion of the problem of national fense, which is the weightiest be the country.

The problem has assumed s importance that political lea have been touring the coun speaking on the subject, and pounding their various methods reducing the cost without reduc the saffety of the national defe

The Socialist and Liberal par advocate curtailing the period training, the Socialists asking a duction from 280 to 150 days, the Liberals to 200 days.

The cabinet recently decided on a new uniform for the army an olive drab color, in the place the present gray, and cut somew after the American army unifo A helmet for field use of the Fr co-British type will be substitu for the Boer hat.

TOLEDO GRAIN

TOLEDO—Cash grain close, No. red wheat $1.15@$1.15½; No. 3, yell corn, 83@84; No. 2, white oats 42@ No. 2 Rye, 74; No. 2, Barley 70.

SEED CLOSE

Clover, cash, old $14.00, nominal; n 12.85; Jan. 12.85; Feb. 12.85 asked March $13.05; October 11.70 asked.

Alsike, cash 8.80; Jan. 8.80; F 8.75; Mar. 8.80.

Timothy, cash 3.95; Jan. 3.95; Mar 4.00.

What We Forget Between 15 and 50

Schools teach, and nearly every home applies the rule against coffee and tea for children.

When middle age comes, a great many people remember the facts about the caffeine drug of coffee and tea, and how its regular use may disturb health. Often they have cause to remember what it *has done* to them.

How much better it would be not to forget—and avoid the penalties!

Postum is a pure cereal beverage—delightful, and *safe* for any age—at any time. Good for breakfast at home, for all the family; good for lunch at the club or restaurant; good with the evening meal; good with a late night dinner—good on any occasion. Postum *satisfies*, and it never harms.

Why not be friendly with health, *all* the time?

Postum
for Health

"There's a Reason"

Your grocer sells Postum in two forms: Instant Postum (in tins) prepared instantly in the cup by the addition of boiling water. Postum Cereal (in packages) for those who prefer the flavor brought out by boiling fully 20 minutes. The cost of either form is about one-half cent a cup.

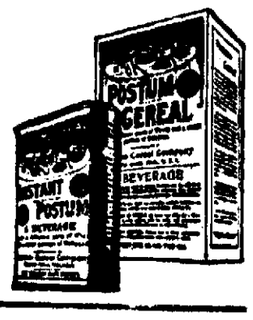

If this Signature

E. W. Grove

is NOT on the Box, it is NOT

BROMO QUININE

(There is no other "BROMO QUININE")

The Laxative and Tonic Effect of Laxative BROMO QUININE Tablets is very beneficial to the system.
The World's most popular remedy for Colds, Grip and Influenza.
Price 30 Cents

Sure Relief FOR INDIGESTION

BELL-ANS
25¢ and 75¢ Packages Everywhere

Day by Day, Year by Year

WE ATTEND CAREFULLY TO OUR BUSINESS, RECEIVING MONEY ON DEPOSIT AND LOANING IT ON HOMES

Thus we have grown and prospered. Our gradual, steady growth from year to year is like the growth of an oak tree: Strong and substantial.

We are not spectacular; neither are we speculative. The handling of other people's money is to us a serious and important matter.

Let Us Serve You

5% ON DEPOSITS 5% AND SAFETY

The Allen County Savings & Loan Co.

Corner Market and Elizabeth Streets, Lima, Ohio
SAVINGS BUILDING

NewspaperARCHIVE® NewspaperARCHIVE®

WOMEN PLAN WAR ON G. O. P.

Intricacies of Party Organization Studied at Cleveland

SCHOOL OF DEMOCRACY OPEN

Former Senator Pomerene to Address Meeting Tonight

CLEVELAND — (Associated Press) — Democratic women from seven middle western states, here for their "School of Democracy," were continuing today their efforts to formulate plans to bring victory to their party in 1924. The intricacies of party organization, methods of getting information to the voters and all the elements that go to make up a national campaign were being explained to the several hundred women by a group of speakers led by Mrs. Halsey Wilson, national educational director.

Dismissal of the 'school' for the day was to be followed in the evening by addresses of a more particularly political nature, Mrs. Emily Newell Blair, of Missouri, national vice-chairman, having announced that she would take up the cudgel of Democracy in an interpretation of the Teapot Dome oil lease investigation. Former Senator Atlee Pomerene of Ohio also was scheduled to address the women following a banquet.

Opening sessions of the gathering yesterday were marked by onslaughts directed at the Teapot Dome incident, President Coolidge's 'advertised virtues' and Senator Robert M. La Follette of Wisconsin. The oil lease controversy was touched upon by several speakers. Mrs. Blair declared the president's qualities of "caution, thrift and reticence" might well be taken as faults rather than virtues and that the president's caution in handling the Teapot Dome case was not "viewed with favor by many Republicans," and Mrs. Gertrude Bowler, of Wisconsin, stated that La Follette was losing strength because of failure to fulfill campaign promises.

STILL IS BLAMED FOR DEATH OF TWO PERSONS

CHICAGO — Police today confiscated a moonshine still, believed to have caused the death of two persons.

Mrs. Anna Krugger and her daughter, Lydia, 10, were found dead in an apartment from gas fumes, which police say came from the still which was located in the basement.

Several barrels of mash were found with the still.

POLITICIANS DEFIED BY GENERAL BUTLER

PHILADELPHIA — Brigadier General Smedley D. Butler, director of public safety, has emerged victoriously in his first encounter with a group of politicians who sought to intercede in behalf of a police lieutenant demoted because of alleged inefficiency during the director's latest offensive against vice and crime.

In his terse and emphatic manner, General Butler yesterday told the politicians that he was boss of the police and that any sign of political interference would result immediately with his resignation and return to marine corps. After a conference with Mayor Kendrick regarding the matter the General announced today that the mayor had upheld his action. "The mayor's a good boy," he said. "He's right back of me in this rotten job."

DIES OF INJURIES

HAMILTON. — Melvin Moore, 14 died of injuries received when he was struck by a car being switched by a Pennsylvania railroad engine.

HOTEL MANAGER DIES

COLUMBUS. —Nicholas A. Court, 66, for 23 years manager of the Chittenden Hotel here, is dead at his home here.

DONAHEY ADMINISTRATION IS ATTACKED BY DAVIS

CLEVELAND — In what is generally construed as his unofficial announcement that he is a candidate for the Republican governorship nomination, Harry L. Davis, former governor, lashed Governor Vic Donahey's administration Tuesday night in one of the severest arraignments ever accorded any Ohio chief executive.

Davis talked before 600 Cleveland Republican leaders at the 21st annual McKinley Day banquet of the Tippecanoe club.

Davis' speech, in addition to scoring Donahey, constituted a vigorous defense of the reorganization invoked by Davis, when the ex-Cleveland mayor was governor.

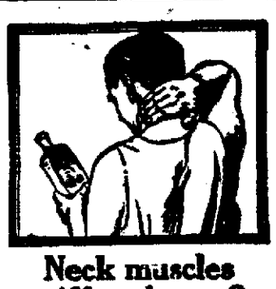

Neck muscles stiff and sore?

Apply Sloan's gently without rubbing. Fresh, new blood begins to circulate swiftly through the strained tissues. Stiff muscles relax, pain ceases. Soon stiffness and pain are gone. Get a bottle at your druggist today—35 cents.

Sloan's Liniment—*kills pain!*

NATIONAL
218 N. MAIN ST.

Ready-To-Wear Apparel For The Entire Family

'Fashionbilt Clothes'

$2 Down Does It

Buy and Pay The National Way

Jobs are scarce for the

Physically Run-Down

THE DOOR of opportunity flings wide its portals only to the man who is up and doing—who is filled with pep and punch—with rich, red blood tingling through his veins. Mountain size obstacles dwindle to ant hills and ambitions become accomplishments to these sort of men.

Where is the employer who seeks the man who is physically run-down? —The man without stamina to withstand the knocks and gaff of the hurrying, scurrying world of business?

S. S. S. is the long established and time honored creator of red blood cells. You cannot expect to get very far up the ladder unless you are equipped with a body that is strong and vigorous. S. S. S. will start you on your way. Don't allow the "Door of Opportunity" to be closed to you because you have not the stamina to withstand the gaff—because your nerve power is lacking. Build up your system!

S. S. S. made of carefully selected and scientifically prepared and proportioned herbs and barks makes you fit. Get back that old time punch! When opportunity knocks be ready to answer the call!

S. S. S. is sold at all leading drug stores. It is more economical to buy a large size bottle.

S.S.S. *Makes You Feel Like Yourself Again*

Cuticura Cares For Your Skin And Hair

Make Cuticura Soap, Ointment and Talcum your every-day toilet preparations and watch your skin and hair improve. The Soap to cleanse, the Ointment to heal and the Talcum to powder.

Little Chats about the Drug Business No. 64 of a Series

NO. 65 NEXT WEDNESDAY

Plain Statements From The U. S. Public Health Service

"Avoid self drugging. Beware the plausible humbug of the patent medicine faker."

The U. S. Government Public Health Service doesn't mince words but uses them as above to advise all against the dangers of this all too common and dangerous practice.

When you are ill is no time for experimenting.

Put your health troubles squarely up to your family physician without delay.

Let Us Fill Your Prescriptions

Market Street Drug Store
Raymond R. Horn
Cor. Market & Elizabeth Streets

Examined Regularly!

ALL National Banks are visited periodically by a National Bank examiner; his visits come without warning. These regular examinations are an insurance against any irregularities in the use of funds, and of course spell safety for all depositors.

Your money has this constant supervision when you have an account at the Old National Bank.

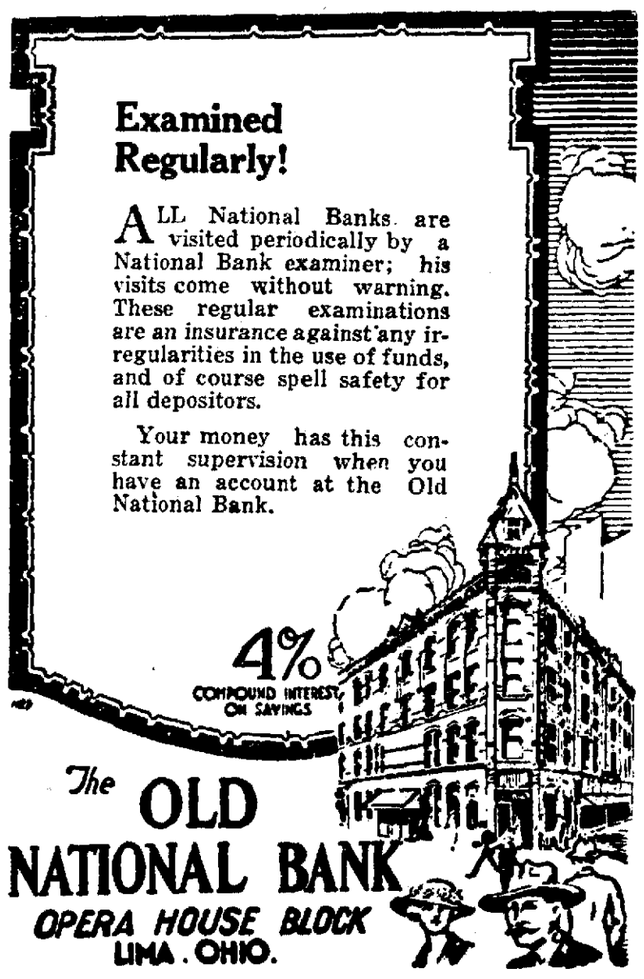

The OLD NATIONAL BANK
OPERA HOUSE BLOCK
LIMA . OHIO.

The DEISEL Co. *Lima's Big Store* *The DEISEL Co.*

THURSDAY SPECIALS

IN THE FIVE-DAY MONEY RAISING SALE

These Items Will Do Their Share in Turning $50,000 In Goods Into Cash!

EVERY SPECIAL HERE WILL SAVE YOU MONEY

$25, $30, $35

COATS

$13.90

$15, $18, $19.75

DRESSES

$9.95

The Coats

Fine Bolivia—Wool Velour—Caracul, etc. Plain tailored or fur trimmed. Handsome full length models for street and dressy wear.

The Dresses

Cloth and Silk Dresses in Silk Crepes, Novelty Silks, Wool Jerseys, Wool Check Combinations, Plaid Combinations, etc.

Three Rousing Bargains--1st Floor

Turkish Towels

45c

Large bath size, double thread; regularly priced 69c. Sale Special, one day only, 45c.

Poplins

69c YD.

Silk and Cotton Mixture, 36 inches wide. Colors, pale blue, French blue, brown, plum. Regularly $1.00 the yard. While they last, 69c.

Boys' Union Suits

79c

Heavy fleece lined, silver grey color; sizes 2 to 16. At this sale price limited to one day only.

Final Clean-Up

Childrens' Coats and Dresses

$4.75
$7.75
$11.75

Regularly $10 to $22.75

Velours, Mixtures, Chinchilla cloth are the coat materials. Dresses are Serges, Velvet, Crepe. Sizes 7 to 14 years.

Second Floor

$2 CORSETS

Pink Coutil in medium bust, four supporters. Front lace style; regularly $2. **$1.59**

BACK LACE CORSETS

Regularly $1.59, Pink Coutil or Brocades; low bust..... **$1.00**

Second Floor

Our Special Wool Mixed BLANKETS

Regularly $5.98 **$4.79**

A dandy blanket and a money saver for the housewife at this sale price. Large double bed size. Grey, pink, and blue plaids. Thursday only.....

First Floor

Save On This 3-Piece BED OUTFIT

Bed, Springs and Mattress **$29.75**

Continuous 2 inch post Steel Bed, walnut finish, 5 oval fillers each in head and foot ends. All steel fabric spring and a 45 pound all cotton felt mattress, complete .....

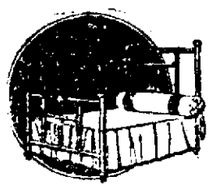

45-Pound Mattress

45 pounds all cotton, covered in blue and white art ticking; any size. **$11.75**

50 Pound All Cotton Felt Mattress

Imperial roll edge. Each **$16.75**

Third Floor

Coil Spring

$10.75

Grey enamel oil tempered coil springs. Simmons make; full and twin sizes.

THE DEISEL CO.
Lima's Big Store

NEWSPAPERARCHIVE®

HOTEL BONDS ARE UNDER FIRE

Names of Bondsmen Desired by Electrical Contractor

PROPERTY TRUSTEE CALLED

Court Orders Questions Regarding Financing be Answered

An action calculated to force building and loan officers and officials of the Cooperative Building Co builders of the Argonne hotel to divulge names of bondsmen, was brought in common pleas court Wednesday by Wentworth-Dean Electrical Co.

The Allen co Savings & Loan Co, Citizens Loan and Building Co Central Building & Loan Co, South Side Building & Loan Association and the Cooperative Building Co. are made defendants to the action.

On order of the court Ralph Mackenzie, trustee, J. W Gensel, secretary of the South Side institution and Francis W. Durbin, president of the now extinct building company, were cited Wednesday to appear before court recorder Walter Scott, Feb 4, to answer questions that are to be propounded to them.

The questions are to be substantially as follows

QUESTIONS ASKED

Give the number of bondsmen, or sureties Name the date or dates, name of principals and sureties, and amount of bond given

Recite the conditions imposed in the alleged bonds

Furnish to the examining officers the original bonds

Name the person or persons, corporation or concern now having custody of the bonds.

The action is brought it was learned to aid the plaintiff in obtaining collection on a mechanics lien for labor and services performed in wiring the building

Originally the amount owing was $10,185 76 At present the amount alleged to be owing is $4 555 18

History of the case dates back to 1919 when the 10-story Argonne hotel was planned. Finances were raised from Lima building and loan concerns, and by sale of stock to individuals

BONDS GIVEN

Two bonds, of $50,000 each guaranteeing completion of work and payment of contractors, are said to have been executed by the Cooperative Building Co The bonds are said to be held by Ralph Mackenzie, as trustee

In 1920 a contract was let to the plaintiff to wire the building at cost plus 10 per cent for material, and from 63 cents to 90 cents an hour for labor.

Plaintiff asserts that the names of the sureties on the bonds are unknown, and that defendants decline to furnish the originals or copies of the bonds.

The Cooperative Building Co, it is stated, is insolvent. The hotel has been sold in federal bankruptcy court Mortgage claims held by the defendants are being litigated in federal court

The plaintiff is seeking to have his claim given priority over that of the mortgagees, in order to bring action to recover.

FORMER CITY OFFICIAL IS WITNESS IN SUIT

Testifying in common pleas court Wednesday, Col John Harley, former city commissioner, related his version of the breaking o fgrinder for which the Lima Drill Press Co. is demanding $1,200.

The grinder was being moved on a truck owned by the Lima Truck & Storage Co Harley is an official of the concern. The accident occurred in 1920.

The machine fell off the truck when the wagon skidded on icy streets, and turned partly over in a hole where ice had been chopped away to facilitate drainage

Harley told the jury of conferring with Dr Wm Roush, of the drill press company regarding what should be done He denied ever promising to purchase a new grinder

According to Harley, the machine was repaired at his expense at the East Iron & Machine Co plant, and was made as good as new

STUDENTS' ROW SPLITS MUNICH INTO FACTIONS

MUNICH — Students in the university have always been a turbulent lot and they played such an important part in the recent Hitler-Ludendorff-von Kahr rathskeller revolution that there is a great diversity of opinion among Bavarians about the worthiness of the student body as a whole

The students were so monarchial, for the most part that the monarchists are warm in their praise while the anti-monarchists have nothing but condemnation for the excitable youngsters

A professor in Munich university recently made a contribution to the fund for feeding Munich students and in turning the money over to the commission for feeding students said:

"The deameanor of Munich students which is to be deeply regretted, suggests to the Munich doctors the fact that the cause of the student action was the physical privations which the students have undergone He who wants to calm youth must appease hunger"

The Bayerischer Curier takes issue with this statement and declares the leaders of the student riots were not hungry.

'FRISCO BUILDS SUBWAY FOR VEHICLES ONLY

SAN FRANCISCO — To save seconds for a daily army of 170,000 commuters, as well as to speed up street cars and vehicular traffic at the great Ferry bldg, San Francisco is building its first subway.

The subway is for vehicles only. It will be 900 feet long, 23 feet in width and will cost $340,000. The north and south vehicular travel now counts from 600 to 1,000 automobiles and teams an hour. In one rush hour of traffic during the evening more than 390 street cars pass around the Ferry loop.

TED'S GOT THEM WEATHER BLUES

"I'm just waiting for some bird to make a crack about spring being here,' Ted growled Tuesday morning

He seemed to be in bad humor and had very little patience. Perhaps it was because his rubbers are worn out and are letting in the water that covers some of the sidewalks around town. "There is just one thing that makes this weather bearable," said Ted. The weatherman tells me that it will be fair Wednesday night and Thursday and that it will be colder. That will make it better for all of us"

FRANCO - BRITISH PEACE SOUGHT

New Premier at London Makes Move for Settlement

LONDON — (Associated Press)—Prime Minister MacDonald recently sent a personal letters to Premier Poincare in which he expressed a desire for a settlement of the difficulties between Great Britain and France and for a complete Anglo-Franch understanding and M Poincare replied sympathetically, according to statements printed by the Daily Telegraph anad the Daily Express

The letter was dispatched in accordance with the British statesman's aversion to the traditional methods of diplomacy and his preference for more direct means of negotiations says the Daily Telegraph

The letter remarked with perfect candor, that relations between the two countries had ceased to be as friendly as formerly and that public opinion in Great Britain viewed the French policy with a certain degree of suspicion

The prime minister then, according to the Daily Telegraph, expressed a willingness to meet Poincare half way in an attempt to achieve a final, complete and clear settlement

M Poincare's answer asserts the newspaper was awaited with some anxiety lest the approach should not have been well received But it seems that the answer was sympathetic rise to a hope for a better atmosphere for a discussion of troublesome issues between the two nations

Carl Is Only 6, But Earns Name Of Globetrotter

Six years old and a traveler already

Carl Nicholson 6, son of Mr and Mrs Roy Nicholson, 408 N Pine-st, left home Tuesday on his tricycle Four hours later he returned after having made a trip of about 60 miles

He started from the Ohio Electric station at 1 45 p m on the westbound Ft Wayne car The car crew never discovered that he was alone until he reached Delphos where he was turned over to the custody of a woman who was on the car She took him off at Van Wert and placed him on the next east bound train He arrived here and was taken charge of by W. M Winger, ticket agent

Carl was identified officially as belonging to Lima by a report from Ben Grant, baggage master, that he had picked up the child's tricycle from the yards Winger, thinking to start the boy on the way home, placed him on his little vehicle Carl led Winger to the last house on E High st Nobody was at home The next door neighbor, however, declared the boy was a stranger to that vicinity, and they started back Winger without a hat.

At High and Pine, the tot was recognized by some of the neighbors' children who took him home In the meantime, he was being sought by police and his parents who claim he is a champion runaway

He doesn't have a tricycle today.

BRITAIN'S LIABILITIES NEARLY 40 BILLIONS

LONDON — The total gross liabilities of Great Britain at the close of the financial year were 7,845-725 746 pounds ($39 228 628 730) The total in 1914 was 706,154 110 The figures are taken from statistics relating to the national debt made public here The total liabilities at the close of the last financial year showed an increase of 100,199,599 pounds over the previous 12 months

The funded debt showed a net increase of 417 233 426 and the unfunded debt a net decrease of 318 621 926 The increase of the nominal debt on conversion of the exchequer national war and treasury bonds into three and one half per cent conversion loan amounted to 127 864 564 pounds and the capitalization of arrears of interest on the United States government loan to 107 914 030 pounds

STUDENTS FREELY CRITICIZE MINISTRY AS PROFESSION

CHICAGO — Ministers of today are expected to understand human nature be human themselves and consider themselves lost "if they show any evidence of isolation or reserve," according to college student criticism of the ministry as a profession solicited and compiled by Evans A Worthley of the Commission on Life Service of the Methodist Episcopal church

The ministry in general "has too many men who are narrow minded, unprogressive and not sufficiently educated" Mr Worthley said was a typical answer to his questionnaire Others asserted that ministers are "not meeting present-day problems with present day thinking" and that they overlook the possibilities for service in the social and industrial fields of today"

BERLIN BUILDING DROPS

BERLIN — Building construction in Berlin during 1923 fell far below the record of 1922. In the last quarter it was only 43 percent of the amount for the corresponding period of 1922,

RAILROAD FIGHTS DELPHOS TAX

Nickel Plate Gets Temporary Injunction Against City

PAVING ASSESSMENTS HIT

Levy for Street Intersection Attacked by Company

An injunction granted in common pleas court Tuesday afternoon, restrains the collection of paving assessments by the city of Delphos on street intersections crossed by tracks of the New York, Chicago & St. Louis railroad.

W H Schaffer, city auditor of Delphos and C R Phillips county auditor, the made defendant to the action

Plaintiff recites in a lengthy petitions that the right to occupy right of way and maintain tracks in Washington st is held by the company.

Ordinances passed by the Delphos council provide for paving in E Fourth-st Cleveland-st, Main-st and Jackson st The intersections of the streets with Washington-st are assessed against the railroad company, the petition says

The railroad company maintains that it owns no lands in the streets, only street intersections and such intersections must be paid by the city under Section 3820, of the general code of Ohio

RIGHTS VIOLATED

Attempt to force or compel the railroad to pay assessments is branded by counsed as a violation of rights and privileges granted under the state and federal constitutions

Plaintiff admits owning trackage in Jackson st and a lot in Main-st and Jackson st Assessment made against the lot owned it is conceded is proper, is the property will be benefitted by the improvement of Main st and Jackson st The assessments for the two streets amounts to $1 149 84

Assessments challenged as illegal are $914 03 for paving intersection at Washington and E Fourth st Cleveland st $580 35, Jackson-st vacation, $416 32; Clover Leaf approaches $354 60 Total taxes claimed amounts to $2 333 50

Under the law the amount must be paid in cash within 30 days, or the assessment will be certified to the city and county auditor to be collected in 10 annual installments

No date has been set for hearing a motion to revise the assessment

The city, it is believed will make an attempt to dissolve the restraining order

FLAX GROWING APPEALS TO NORTHWEST FARMERS

MINNEAPOLIS — In the midst of a territory now being grown in large measure to flax, Minneapolis has risen to the largest production city of linseed oil and meal in the United States with the possible exception of New York

Since September 1, 1923, up to the first of the year more than 5-000 000 bushels of flax were unloaded at the linseed mills here comprising the bulk of the last northwest crop and from which about 100 000 tons of meal will be manufactured, according to reliable reports

With University of Minnesota agricultural officials pointing out to northwest farmers the attractiveness of raising flax with tariff protection of 40 cents a bushel, short haul to market and consumption twice the production the favorable situation was recognized and portions of the worn out wheat lands were turned to flax growing

The Minneapolis production of linseed meal and oil results in the crushing of more than a 1 000 000 bushels of seed a month

GERMANS IN RUHR START FEEDING OWN HUNGRY

DUSSELDORF — Unemployment in the occupied area of the Ruhr, which persists to an extraordinary degree despite the agreements between the French authorities and German industrialists, has had the effect of stimulating a feeling of responsibility for feeding the hungry among well-to do Germans who heretofore have had the reputation of being more or less indifferent to suffering

Within the last two months the better class families realizing that the municipal authorities were practically helpless to cope with the spectre of hunger have responded generously, with the resul that most of the penniless unemployed are receiving at least one substantial meal a day

MOTHER!

Child's Best Laxative is "California Fig Syrup"

Hurry Mother! A teaspoonful of California Fig Syrup' now will thoroughly clean the little bowels and in a few hours you have a well, playful child again. Even if cross, feverish, bilious, constipated or full of cold, children love its pleasant taste.

Tell your druggist you want only the genuine "California Fig Syrup" which has directions for babies and children of all ages printed on bottle Mother, you must say 'California" Refuse any imitation.—Adv.

Coffee Becomes Scorned Outlaw Among Children

COLUMBUS GROVE — Bread and coffee—remember when many a youngster went to school morning after morning on that breakfast?

Well, in the words of the funny page poet "them days is gone for ever"

Boys and girls of immature age, as a rule, no longer drink coffee for breakfast or any other time—at least few of them do in Columbus Grove says Miss Ethel Keeran, Putnam co health nurse

Miss Keeran is visiting Columbus Grove schools this week for the purpose of conducting an inspection, the object of which is to learn how well school pupils are carrying out the health program.

This program bans coffee and puts cocoa on the acceptable list. Miss Keeran notes a big improvement in the extent to which the program in general, and that regarding coffee and cocoa in particular, is being carried out

But she is equally enthusiastic over the manner in which the pupils have responded with care of their teeth and nails

FARM SCHOOL TO STUDY CONDITION OF SEED CORN

OTTAWA — A school to determine whether or not seed corn is good will be held Feb 27 in Ottawa W F Hanger state specialist, will speak

Recent cold weather together with the wet fall probably has affected the seed corn experts say and thoro discussion of the situation will be taken up at this school

Farmers will be given a chance to find out just what conditions must be reckoned with before time for spring planting

I W Hencerotb, Putnam co farm agent plans another school on this subject the date and place to be announced later

DIPHTHERIA TEST WINS PARENTS' INDORSEMENT

OTTAWA — Putnam co parents are behind the school authorities in administering of the Schick diphtheria test

Its statement is attested to by the number with which parents are recording their indorsement of the test on the blanks distributed thru the schools for that purpose

These tests are planned for the last of February and school authorities say that almost one hundred per cent of the blanks sent out the coming week with the parents' approval noted on them

The tests are to be conducted under cooperation of the state board of health in the presence of the parents Children under school age also may be taken to the school houses to receive the tests on the day they are conducted school authorities announce

DESCRIPTION GIVEN OF TRIP THRU NEAR EAST

DELPHOS — A picture of Turkey and Egypt was presented Tuesday night to members of the Mens Association of Delphos when Lee R Bonnewitz Van Wert described his recent trip thru those countries

Bonnewitz talk was the big feature of the meeting which was held in First M E church Customs habits and religion of the near east were presented by the speaker

A trio from Ver dodia accompanied by Mrs Breese gave much to the program in the way of music These singing were Alfred Breese Dan Lyon Jr and Muldwyn Jones all of Venedocia

Luncheon was then served followed by community singing Mr Bentley, of Lima will be the speaker at the next meeting William Davis member of the executive committee says "the membership is increasing and the programs becoming more interesting and the presence of every business man in Delphos is our goal

CAMPFIRE MEETING

DELPHOS — Meeting of the Campfire Girls will take place Wednesday evening in their room in St Johns school Arrangements will be made at this meeting for a trip to Van Wert Saturday This will be an all-day trip starting in the morning and going to the Y. W C A

MASONIC NOTICE

Special communication of Lima Lodge No 205, F & A M Thursday evening convening at 7 00 o'clock Work on Fellow Craft degree All officers and members requested to be present Visiting brethren welcome

T W Whittington, Wr Master
Wallace Landis, Secretary

HEAD — NOSE — THROAT — EARS
KONDON'S for Headache, Deafness, Cold in Head, Dry Nose, Catarrh, Colds of all kinds. Doctors, Dentists, Nurses recommend KONDON'S. 40 years doing good. Ask for sample free.
KONDON'S CATARRHAL JELLY Minneapolis, Minn.

WIFE IS SHOT TO DEATH BY MATE

Akron Man Then Kills Self With Same Weapon

TRAGEDY ENACTED IN STORE

Believed Result of Divorce Proceedings by Woman

AKRON — (United Press)—Two persons are dead today as the result of a domestic tragedy involving a prominent Akron family.

Screaming "save me, oh God, save me!" Mrs. Bertha Funk, 35, ran into a drug store on West Hill here late last night.

She was closely pursued by her husband, George Funk, former wealthy automobile man, who dashed thru the crowd of amazed bystanders, with a drawn revolver.

Deaf to her entreaties for mercy, Funk fired at his wife while less than six feet away. The bullet pierced her heart and she died instantly.

Pausing only long enough to make sure that his victim had died, Funk walked a few steps toward the door and shot himself thru the head, his body falling across the threshold of the door.

DIVORCE ACTION

Detectives and friends of the family, said they believed Funk was enraged because his wife had brought divorce proceedings against him

The Funks had two children Elizabeth, 10, and Richard, 8. The grandparents are attempting to keep them from learning the fate of their father and mother.

According to friends, Funk prospered in the automobile business but recently he had been drinking freely. It is believed that he had just returned from Chicago and upon learning that his wife had sought to divorce him, became enraged at the idea.

Mrs Funk was crossing the street to the home of a neighbor when her husband, driving an automobile, saw her chased her into the store where the murder and suicide took place.

MOCK TRIAL PLANNED

A mock trial, at which prominent Lima men will preside, will be given Monday night at Grace M. E. church gymnasium under the auspices of Biddle's Bible class. Former Mayor Frank Burkhart will act as judge, J E Emans will be the attorney for the complainant, and E. M. Botkin will act as the attorney for the accused. "Happy" oKoch will have a part, and other young men in the class will have parts as witnesses, jury, clerk, etc.

Use News Want Ads

Don't Permit That Lingering Cough to Injure Your Health

Get free of a stubborn persistent, nerve-racking body-weakening cough as quickly as you can. If a cough, or even a cold, gets a firm hold upon your system, you soon realize that you lose strength, weight energy and ambition. More than that, your friends begin to shun your company.

We do not desire to make any unusual claims as to what Eckman's Alterative, the calcium tonic, may do for you. We do know that in large numbers of cases, where stubborn coughs and colds apparently did not yield to other treatment, relatively quick and permanent benefits were brought about by this remedy.

John J. Dolan, Sr., of Duquesne Pa., writes: "I have used 6 bottles of Eckman's Alterative for a lingering cough which seemed incurable. Now I work every day rest perfectly and don't feel exhausted after a hard day's work, while I was always tired before."

Get a bottle from your druggist today, and ask him for our booklet, or let us send you a copy.

Eckman Laboratory, 23 N. 7th Street, Philadelphia

ECKMAN'S ALTERATIVE

is the original Calcium tonic and reconstructive builder of strength, energy and bodily vigor.

Sold by Green's Drug Store, Eckerd's Drug Store and by druggists everywhere.

"DESIGNED IN ENGLAND" BUT "MADE IN GERMANY"

LONDON — There is today a new twist to the familiar expression "Made in Germany."

Under the English system of free trade, great quantities of cheap German manufactured products are dumped on the English market. To the casual purchaser during the rush of holiday shopping the words "Designed in England" meet the eye. In smaller print below, almost unreadable, was the regulation "Made in Germany" mark.

IT TAKES THREE SCORE TO TRY THEFT CASE

STAMFORD, England — For the trial of one man, eventually put on probation for stealing a pair of boots, the following had to attend at the quarter session: the recorder, the mayor, the deputy mayor, the clerk and his deputy, a prosecuting solicitor, a police superintendent, an inspector, two sergeants, four constables, 40 jurymen and women, three reporters and the official shorthand writer.

JAQUES' LITTLE WONDER CAPSULES
For Dyspepsia, Indigestion, Constipation, Heartburn, Sour Stomach
Say JAKE'S for your Stomach's Sake
JAQUES' LITTLE WONDER CAPSULES
JAQUES' CAPSULES
JAQUES' CAPSULES have one particular mission—the quick, sure relief of indigestion, dyspepsia, constipation and other ills arising from improper food or overeating. A skilled druggist and chemist, who suffered for years from chronic indigestion, first made these capsules for his own use. JAQUES' CAPSULES contain only pure standard medicines in easy-to-take form. Act quicker than pills, tablets or powders. One or two with a swallow of water give quick relief. Only 60 cents at druggists or from
JAQUES CAPSULE CO., PLATTSBURG, N. Y.
Quick Relief for INDIGESTION CONSTIPATION At All Druggists

EVANS' Pastilles RESTORE THE VOICE
For Colds, Coughs, Hoarseness, Smokers' Throat Irritations. Makes Breathing Easy.

BRICK MAKERS MEET
CINCINNATI, — Statistics that in the last nine years th of face brick for building per has increased 70 per cent, De F. Stevens told delegates atte the 38th annual convention o National Brick Manufacturers sociation, being held here. A building five years after its con tion is worth more than when he said, because it takes that for the brick and mortar to be thoroughly united into a un mass.

HEALTH AND VITALITY F WOMEN
Health and Vitality can be y without narcotics or drugs. Kee well is largely a matter of kee at bay those dread ailments p liar to women as evidenced by h aches, nervousness, dragging-d pains, backache and irritability, fifty years Lydia E. Pinkham's V etable Compound has been overc ing such conditions and resto sickly and ailing women to healt surely pays every suffering wo to try it.—Adv.

GOOD LOOKS GOOD HEALT
WENDELL'S SALTS, AMBIT BRAND—that's the answer. Some you ladies who read this may h complexion disfigured by liver s and discolorations. If this is the c don't worry about it and don't use l lotions Just go at once to Enterp Drug Store and get a large bottle WENDELL'S SALTS, AMBIT BRAND, for only sixty cents. It clear your complexion by helping drive from your system the poison uric acid that is affecting your li stomach and kidneys A poor, rou mottled skin isn't due to the sun weather, but to an upset condit which uric acid usually causes. Go the root of the trouble. Destroy t and your good looks and health return.
WENDELL'S SALTS, AMBITI BRAND, is a wonderful preparation indigestion, biliousness, constipati headache, rheumatism, malaria, ne ousness, kidney troubles—when cau by uric acid poison.
Remember WENDELL'S SAL AMBITION BRAND, is guaranteed Enterprise Drug Store and dealers e ery where.
It is pleasant to take, acts quick and you can get your money back the first bottle purchased if disat fied.—Adv.

COME AND HEAR THE LATEST PLAYER ROLLS
They're Knockouts!
I'VE GOT A CROSS EYED PAPA (but he looks straight to me) Foxtrot
COME ON AND DRY THE DISHES (and we'll have lots of fun) Foxtrot
THAT'S A LOT OF BUNK Foxtrot
YOU CAN'T MAKE A FOOL OUT OF ME Marimba Waltz
AT THE OHIO MUSIC COMPANY
Successors to the Maus Piano Co.
404 to 410 N. Main St.

RADIO
SUPPLIES, SETS, PARTS
CROSSLEY'S
Pioneer in Radio
207 S. Main St.
LAKE 2378

Put It In Your Left Hand Pocket!

NEXT pay day, take a bill or two from the old pay envelope, and put it in your "off" pocket. Then forget you've got it, till you can find time to come in to see us.

Once you get your savings account started, you'll be wearing grooves in our front steps, coming in to boost the balance. There's something about a savings account that "tastes like more." Try it!

A dollar's enough to start with!

SOUTH SIDE BUILDING & LOAN ASSOCIATION
128 WEST HIGH ST.
LIMA, OHIO.

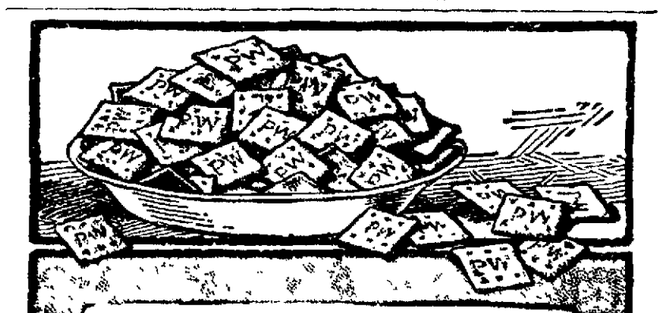

P. W. Butter Crackers

Every day our mail is filled with increasing orders for Perfection Butter Crackers. People realize more and more every day that in every way they are superior to anything on the market.

At Your Grocery

Perfection Wafers

AT KIRBY'S 48 Public Square

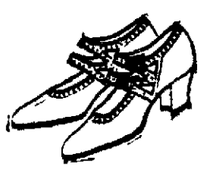

Special For Thursday

CLOSE OUT

312 pairs of ladies' Black Satin, Patents, brown and black kid oxfords and strap slippers, former values up to $8. $2.95

Ladies' black kid oxfords with low rubber heels, formerly $3.50 values, now offered at $1.69

Ladies' Felt Slippers

Ladies' felt House Slippers with heavy padded soles, $1.25 values, now 75c

NEWSPAPER ARCHIVE®

MAKE NEW BOYS OUT OF OLD

Such is Aim of Recreational Program of Scouting

THERE ARE NO ONLOOKERS

Everybody Plays in This Game, Says Lima Executive

(By JOSEPH M. BUTCHER.

In scouting particular emphasis is laid upon the recreational features of the program. Scouting is a program that re-creates. It is essentially a program of out-of-doors recreation. Furthermore, it is a full participation program, everybody in the game and no onlookers

The World War emphasized and brought home forcibly to the American people their unpreparedness as a people. Indoor life of the last two generations has played havoc with us and we lack the health and vigor which are so essential in the task that the men of the coming day must undertake.

Organic man is a product of a biological struggle which has made him what he is physically. Scouting provides for the boy a semblance of this biological struggle which has been rapidly disappearing. Scouting adds the touch of romanticism to wholesome, physical experience in the out-of-doors. It is establishing sane habits of health in the youth of today.

What is scouting?

MAKING REAL MEN

Scouting is a process of making real men out of real boys, by a program which works.

Scouting is a happy, wholesome, worthwhile, out-of-doors school.

Scouting is a huge, splendidly organized game, with all the fine zest of composition, the finer zest of cooperation, the keen testing of mind and muscle, the essential good sportsmanship of a good football game. It is a constructive game, a progressive game.

Scouting is more than a game. It teaches signalling, first aid, fire lighting, outdoor cookery, and a host of other useful and important things. It teaches also self-reliance and helpfulness, courage and courtesy, loyalty and reverence, patriotism and honor and other kindred qualities.

Scouting is non-sectarian, tho its ideals are in accord with those of the modern church and it is based upon a pledged allegiance to the service of God and the brotherhood of man. Scouting is organized for service, all service, any service, high service, big or little, just service.

SOLDIER VIRTUES

Scouting incidentally inculcates the soldier virtues of discipline, hardiness, courage, obedience and patriotism, a patriotism which holds itself ready to serve its country in what form the need and the call may come. Preparedness of this kind is the scout platform.

Scouting is democratic. It aims not to run every boy into one mould but to help each to develop into the fullest manhood of creed or race. It speaks the universal language of world government. It is the great melting-pot of American youth.

The end and aim of scouting is good citizenship, to make men physically strong, mentally awake, and morally straight. This is what scouting means — preparedness, mental, moral, and physical. Scouting is truly recreational, re-creating the boy in his habits of mental, moral and physical life.

TRANSFER OF AMBASSADOR IS UNDER CONSIDERATION

WASHINGTON — President Coolidge has under consideration a proposal that Henry P. Fletcher, now ambassador to Belgium, be transferred to Rome to succeed Richard Washburn Child who has resigned. The proposal also contemplates appointment of William Phillips, under-secretary of state, as ambassador to Belgium.

These changes have been urged by Senator Pepper and Reed, Republicans, Pennsylvania. The president has made no decision.

PROBE DELAYED

WASHINGTON — Because of illness of Senator Reed, Democrat, Missouri, the senate committee investigating the Bok peace award, held no session today. It is planned to resume hearings tomorrow.

STOP IT!

Why Cough Your Head Off

Make Your Own Cough Mixture for the Whole Family and Save Money. It's Easy.

When you can make in your own home a wonderful cough mixture far ahead of any you can buy ready made, why not do it?

This home made mixture will stop the most stubborn cough and is fine for chest colds and acute catarrh. Children love it.

Get from any druggist one ounce of Parmint (double strength)—to this add a little granulated sugar and enough water to make half a pint—that's all there is to it.

Like a soothing, healing poultice one costly substance in this home made cough mixture spreads itself completely over the membrane of the throat. This causes the most stubborn hang-on cough to cease almost instantly. No ordinary slow-acting cough syrup contains this expensive ingredient.

Any remedy that overcomes catarrh, partially or wholly, is bound to be of benefit to those who are troubled with head noises and catarrhal deafness.

Get Parmint and get better. adv

MAN IS FOUND IN HIS ROOM OVERCOME BY GAS

CINCINATI — General Hospital physicians despaired today of the life of Thomas J. Murphy, formerly of Buffalo, N. Y., and Columbus, found prostrated on his bed in his room today, overcome by gas.

The room had been made airtight before Murphy turned on the gas, police said.

A note on his dresser said "please notify my mother, Mrs. Frank Bahler, 1023 Putnam-st, Brooklyn, N. Y."

Nearly 50 photographs, almost all of pretty girls, and bearing names of Columbus and Buffalo photographers, were in his traveling bag.

DOLLAR DAY SALE TO BE FEB. 27

Merchants Move to Eliminate Individual Events

Lima Retail Merchants' association in session Tuesday night at the Barr hotel announced that the spring Dollar Day sale would be held Feb. 27.

Tentative plans submitted by the Dollar Day committee met with approval and from present indications the sale will eclipse those put on during the past 12 years.

Move for cooperation between merchants to eliminate individual Dollar Day sales was accepted and a drive started to line up representative merchants for the sale on Feb. 27.

Lowell Fess, Columbus, assistant director of Ohio Council of Retail Merchants, the speaker of the evening, gave an interesting talk on "What Can Be Accomplished by Concerted Action." He showed the results odtained by the state council and urged closer cooperation in the arnks of merchants.

In connection with the Welfare asciation drive action was started for appointment of a committee to act as a budget committee to prorate funds to be solicited from merchants. This committee will attempt to obtain 100 percent donations from members of the association.

The meeting Tuesday was the first of a series of monthly meetings to be held.

Good to the last drop

There is something about a man's humor that tells you on sight what kind of coffee he's had for breakfast.

J. M. SEALTS CO.
Wholesale Distributors

MAXWELL HOUSE COFFEE

WOMAN'S CHARGE TO BE AIRED

Trial of Half Million Dollar Suit Begins at Atlanta

BREACH OF PROMISE CLAIMED

Court Action Taken Against Soft Drink Magnate

ATLANTA. — (Associated Press) —Trial of the suit of Mrs. Onesma DeBouchel of New Orleans, against Asa A. Candler, Sr., Atlanta soft drink magnate, for $500,000 for alleged breach of promise, set for today in federal district court, is expected to be bitterly contested. Attorneys refused to discuss the probable length of the trial, but a number of witnesses have been summoned.

Mrs. DeBouchel, charging in her petition that Candler broke his engagement to marry her as the result if alleged information that two men had visited her in her room in a hotel at night during a Confederate reunion in Atlanta in October, 1919, seeks indication of the alleged charges.

She stated that she asked Candler to give her the names of informants and that he refused.

Candler in his answer said he did not make charges against Mrs. DeBouchel, but merely conveyed to her the information he had received. He stated he refused to give the names of his infirmants because he did nit want to involve onyone who had been actuated by frinedship fir him.

She Was Weak, Thin and Nervous

How She Took On 15 Pounds—Regained Her Strength and Lost All Nervousness

The greatest strength-giver and producer of good healthy flesh is Cod Liver Oil. It's full of vitamines.

But it's nasty stuff—ill-smelling and hard to take, and usually upsets the stomach.

Thank goodness! we don't have to take it from the bottle any more, for now Hunter's drug stores, Enterprise drug store and all druggists are selling McCoy's Cod Liver Oil Tablets, sugar-coated and as easy to take as candy, so that you can get the real Cod Liver Oil in condensed form and get just the same results as with the horrible smelling liquid.

Men and women, weak, thin and nervous, are urged to put on weight and get back their health and strength with these wonderful tablets.

One woman gained 15 pounds in five weeks and that's going fast enough for anyone.

Only 60 cents for 60 tablets, and if they don't put five pounds of flesh on any thin person in thirty days—why, money back and no quibbling about it, either. —Adv.

Men's Pants

$1.48

A variety of shades—the kind that will not rip—$3 values—

The Shoe Market
213 S. MAIN

To Pay All of Your Debts in Full

With a Smaller Payment. Our newest form of money helps make your pay go farther. Ask us. Main 3584.

LIMA LOAN CO.
Second Floor Opera House Block
We Make Loans in Towns Close to Lima

HUNTER'S DRUG STORE PRESENTS SCENE OF ACTIVITY; SCORES TELL AMAZING EXPERIENCES

JEFFERSON STREET WOMAN RELIEVED OF AILMENTS

Jaxon Explains Action of Pepgen

An active and interesting scene was presented Monday in Hunter's Drug Store, 49 Public Square, by Walter Ellis Jaxon and his assistant, who were busily engaged in explaining the uses of Pepgen, the tonic for stomach, liver and kidney ailments. Many interesting experiences were related to Mr. Jaxon by Lima people who have been taking his tonic.

The case of Mrs. Hartman of 711 N. Jefferson-st, the wife of S. S. Hartman, who is employed in the B. & O. Shops, is of particular significance to the people of Lima.

"I began using Pepgen," said Mrs. Hartman, "because my husband has taken it and knew that it was a good medicine. It has proved as valuable to me as it was to him.

"For several months I have been in poor health. After my meals I would have a terrible burning in my stomach. When I would take a deep breath it would burn all the way down. A gas would form in my stomach and I would have heartburn. This trouble seemed worse at night. Sometimes it seemed as though I wouldn't sleep a wink all night.

"Then I would get up in the morning all tired out. No energy to do anything. My tongue would be coated and I often had a heavy headache.

"My husband kept telling me I ought to take Pepgen, so finally I went down to Hunter's Store and got a bottle. I only wish I had done it sooner. It has surely done me lots of good.

"My appetite is now fine and I never have anything disagree with me like it used to. I am not troubled any more with that burning feeling and I sleep just fine every night. Best of all I now get up in the morning feeling fresh and rested. My health is better in every way than it has been in over a year and Pepgen is what did it. I am glad to recommend this medicine."

JAXON MAKES COMMENT

In commenting upon this case, Mr. Jaxon said: "The condition in which Mrs. Hartman found herself is typical of probably hundreds of others right here in Lima.

"To allow such conditions to continue without studied effort to check and improve it is exceedingly dangerous. Such conditions, if taken care of promptly are easily corrected, but if allowed to go unheeded usually become worse as time goes on."

Pepgen is composed of herbs, roots and barks. It is entirely free from the mineral taint feared by so many persons. It is a stimulant and is recommended for the treatment of indigestion, gas or bloated feeling, dizzy spells and too frequent kidney activity. The many beneficial results obtained from taking this medicine is the proof of its value.

Mr. Jaxon, who is largely responsible for the discovery of Pepgen, may be seen at Hunter's Drug Store, 49 Public Square.

The genuine Pepgen may be obtained in Lima only at Hunter's Drug Store, 49 Public Square, and Main and Wayne-sts, and the Argonne Store, opposite Post Office. adv

MAKE SOLICITORS SHOW PERMITS, BINGHAM ASKS

Appeal to housewives to insist on being shown permits by solicitors who are working from house to house was made Wednesday by City Manager C. A. Bingham.

This will save citizens from being victimized by solicitors who operate without a license, according to Bingham who states that failure to report violations interfere with efficient enforcement of the license law.

ACTING MAYOR ILL

NEW YORK — Acting Mayor Murray Hulbert was taken unexpectedly to a hospital last night, it became known today. There was no indication of the nature of his illness but physicians said it was not serious. Hulbert has been acting mayor since last summer when Mayor John T. Hylan who is at present recuperating in Florida, became seriously ill.

COAL OUTPUT GROWS

WHEELING, W. Va. — A substantial increase in coal output in January over December is noted in the Wheeling coal district. Between 500 and 600 cars are being loaded daily at mines on the Wheeling division of the B. & O. Railroad, including territory in eastern Ohio and northern West Virginia. The average daily loadings in December was 400 cars.

CARD PARTY AND LUNCH, ST. GERARD'S, THURSDAY EVENING.

You Big Stiff KNEE—Watch Your Finish

Stiff, swollen, inflamed, rheumatic joints should be treated with a remedy made for just that purpose only.

Remember the name of this new discovery is Joint-Ease and it will take out the agony, reduce the swelling and limber up any troubled joint after ordinary cure-alls have miserably failed. Just rub it on—60c a tube at Green's Public Drug Store, Hunter's Drug Stores, Argonne Drug Store and all druggists—ask for Joint-Ease.—Adv.

TOMORROW

WE OFFER FOR QUICK CLEARANCE

80 Pairs

Women's Low Shoes

ALL BROKEN LOTS

$1.00 a pair

Fisher's Walk-Over Boot Shop

TOLEDO PUBLIC SQUARE LIMA

Special, 144 Pairs Women's Hose, $3.50 Quality . . $1.95

ONE DAY ONLY

THURSDAY ONE 1¢ CENT

Pay Regular Price for First Article and get Another one for only 1 cent.

SALE

Go where the crowds go — Boston Store — The only under selling store

NO GOODS SOLD TO DEALERS

The purchasing power of your penny is more powerful than ever for tomorrow—Thursday only—the last day of January — Come early with the Thrifty crowds.

33c Women's Drop-Stitch Hose, brown, all sizes, 2 pairs 34c
29c Women's Pink Knit Bloomers, all sizes, 2 pairs for 30c
49c Children's White Rib Fleece Vests or Pants, 2 for 50c
49c Women's Chamoisette 2 Clasp Gloves, 2 pairs for 50c
$1.39 Misses Grey Knit Princess Slips, sizes 14 to 18, 2 $1.40
98c Women's White Dimity & Voile Waists, mussed, 2 99c
98c Women's Grey Flannel Blouses, all sizes, 2 for 99c
29c Infants' White Outing Sacques, 2 for only 30c
98c Men's Blue Work Shirts, well made, good quality, 2 99c
39c Men's Composition Rubber Belt, patent buckle, 2 for 40c
35c Men's Single Grip Paris Garters, all colors, 2 pairs 36c
75c Lov-Me Face Powder, white and brunette, 2 boxes 76c
50c Miller Decorated Rubber Balls, bird, farm scene, 2 for 51c
69c Men's Knit and Flat Silk Four-in-Hand Ties, 2 for 70c
15c Women's White or Cordovan Hose—Thursday, 2 pr. 16c
10c Jap Rose Talcum Powder, tomorrow 2 cans for only 11c
10c Double Mesh Hair Nets, all shades, sale price 2 for 11c
20c Box Bayer's Genuine Aspirin Tablets, 2 boxes for 21c
$1.00 Rivers' "Azurea" Face Powder, white, 2 boxes $1.01
24c Miller's Infants' Rubber Diaper Pants, 2 pair 25c
69c Children's Striped Flannelette Sleepers, 2 for 70c
69c Women's fine knit Union Suits, all regular sizes, 2 for 70c
69c Women's Rubber Aprons, Polly Prim style, 2 for . .70c
69c Infants' Wool Knit Hoods, tomorrow only, 2 for . . .70c
98c Women's Wool and Cotton Knit Petticoats, 2 for . .99c
25c Mexican Baskets, 7 inches wide, tomorrow, 2 for . . .26c
All 5c Notions, on sale tomorrow, any two for only 6c
15c Yard Wide Unbleached Muslin, Thursday, 2 yds. for 16c
60c 12 oz. bottle O'Cedar Furniture Polish, 2 for 61c
25c Large heavy Huck Towels, white or borders, 2 for . .26c
10c R. M. C. Crochet Cotton, nearly all numbers, 2 for . .11c
15c Yd. Wide White Curtain Scrim, double border, 2 yds. 16c
29c White Ripplette, 29 in. for children's dresses, 2 yds. 30c
10c Huck Towels, good weight, liberal size, Thur. 2 for 11c
29c Black Sateen, 30 inch mercerized finish, 2 yards . . .30c
29c Lingerie Batiste, 27 and 36 inch pink or blue, 2 yds. 30c
49c "Kabo" Sanitary Women's Under Aprons, 2 for only 50c
49c Stamped Luncheon Sets and Scarfs, Thursday, 2 for 50c
5c Klix Snap Fasteners, black or bright, 2 cards for 6c
5c Card of 2 dozen Hooks and Eyes, tomorrow, 4 doz. 6c
5c Black Binding or Colored Bias Tape, 2 for 6c
29c Bottle Vantine's Van Lys Perfumes, 2 bottles for . . .30c
50c "Puritan" or "Perfect" 10 in. Double Records, 2 for 50c
25c Johnson's Toilet and Baby Talcum Powder, 2 for . . .26c
8c Bottle of Westing's Cycle or Machine Oil, 2 for 9c
All 10c Notions, on sale tomorrow, any 2 for only 11c

SHOP HERE AND SAVE — BOSTON STORE — OUR VALUES ALWAYS BEST

THURSDAY ONLY

CITY FISH MARKET

138 East High St.

THURSDAY SPECIALS

Fresh Caught Boneless Herring (Just Out of the Water) 25c lb.

Fresh Caught Catfish, Dressed (Ready for the Pan) 30c lb.

We Have All Varieties in Season—Both Fresh and Salt Water Fish—Give Us a Trial.

$2.00 Down — Have You Taken Advantage Of This Sale? — ONE YEAR TO PAY

We are glad to offer this convenient purchase plan to our cusotmers.

We want everyone to take advantage of this sale.

This is surely an exceptionally good time to purchase gas appliances of standard quality on most interesting terms.

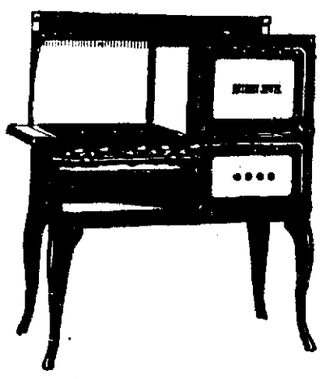

This Standard DETROIT-JEWEL ONLY $2.00 Down - $4 per month HIGHEST QUALITY LOWEST PRICE Only a Few Days More at This Price Delivered and Connected

$49.00

NOW A High Quality Range with Lorain Oven Heat Regulator AT A PRICE WITHIN REACH OF ALL

$2.00 down - $6.50 per mo. Only a Few More Days at This Price

$78.50 CLARK-JEWEL DELIVERED AND CONNECTED

EFFICIENT APPLIANCES

All gas appliances sold by this company have passed the exacting tests of the American Gas Association. This means that the best engineering minds in the industry have approved these appliances and pronounced them efficient in every way.

CONSIDER THIS FACT WHEN YOU PURCHASE GAS APPLIANCES

LIMA NATURAL GAS CO.

YOU DON'T NEED CASH WITH KAY

A $ DOWN AND A $ A WEEK-THE KAY WAY

CITY PRESSING PARLOR

EXTRA Thursday Special

Tomorrow we Dry Clean and Press Men's Suits and Dark Overcoats, Ladies' plain one-piece Wool Dresses, plain tailored Wool Suits and Ladies' Plain Coats for only $1.00.

$1

Expert Repairing

We specialize in altering and repairing men's and women's garments in charge of an expert tailor.

Garments Called For and Delivered

City Pressing Parlor

Cleaning, Pressing, Dyeing and Repairing

124 East Market St. PHONE MAIN 5659

NewspaperARCHIVE®

The Lima News

AND TIMES DEMOCRAT

E. R. LEACH Managing Editor

Entered at Lima, O., as second class mail matter. By mail where there is no Lima Carrier, one year $6.00; six months $3.50 one month 60c.

MEMBER OF THE ASSOCIATED PRESS

HAVE NAME, WANT GAME

THERE'S a new situation in congress which the general public apparently hasn't sensed in the fullest measure. Accustomed as we have been to a government by parties, with one party in absolute control and the other in the minority, it is difficult to adjust ourselves to this new condition that undeniably prevails.

At the present time the national law making body is divided into practically three parties, each in the minority. The sentiment prevails that such a state of affairs will be of great benefit to the country at large, and the belief appears to extend to the representatives of two of these parties—but not the third, the Republican party.

While nominally the Republicans are in control, in reality they are not. This has been proven, to their dislike. Radical and independent Republicans, refusing to stand for the entire program laid down by the party chiefs, have united with the Democratic minority. Good results have been attained in the organization of the national law making bodies. This was followed by action that forced taking the lid off Teapot Dome.

Badly as the thing smells, it is declared to be only a starter, and that other and more astounding revelations are to come. That Republican leaders are frankly worried is evidenced aplenty. Only a few days ago, in an address before a "harmony" assembly of Republicans at Columbus, U. S. Senator S. D. Fess deplored the fact that his party is in the position of being accredited with control of congress, but in reality it is not. In other words, as Fess puts it, they have the name, and would prefer to have the game.

Since the lifting of the lid of the Teapot, there has been a noticeable falling off of interest in the Republican gubernatorial nomination in Ohio. Disclosures already made, and others believed certain to come, are viewed in the light of having laid out a thorny road for Republican aspirants this year.

o o o o o

NEW IDEA

ABOUT 450 years ago Copernicus, the Polish astronomer, was arguing that the earth turns on its axis the same as a roulette wheel. One of his opponents' chief arguments was that, if Copernicus were correct, a stone dropped from a tower would fall quite a distance away from the tower instead of at the base of the tower.

Copernicus patiently explained that the stone, being a part of the earth, naturally was moving along with the earth and therefore remained close to the tower even while falling.

His opponents then pointed out that a stone, dropped from a fast-moving ship, would hit the water at some distance behind the ship instead of dropping "straight down" the side. Copernicus answered that the stone was a part of the earth but not a part of the ship, so it dropped in a straight line down toward the center of the earth instead of trying to keep up with the moving ship.

So the arguments continued. After the lapse of more than four centuries, the thing impressing us most is the fact that it was not until Copernicus had been dead 100 years that the experiment actually was tried, of dropping the stone from a tower to check up his theory.

If Copernicus were living today and advancing such a theory, it wouldn't be five minutes until some one would be hotfooting out to find a tower and learn whether he was right or wrong.

This is one of the most remarkable characteristics of our generation. New ideas and devices may be scoffed at, but usually they are given a trial to learn the truth. In former centuries, people were so reluctant to accept a new suggestion, disrupting the old and established state of affairs, that it was next to impossible to get a try-out.

This explains why the world in the last 100 years has made more progress than in the 100 generations before.

o o o o o

1924 appears to be getting a good start as a year of scandals—in Washington especially.

HE AIMS HIGH

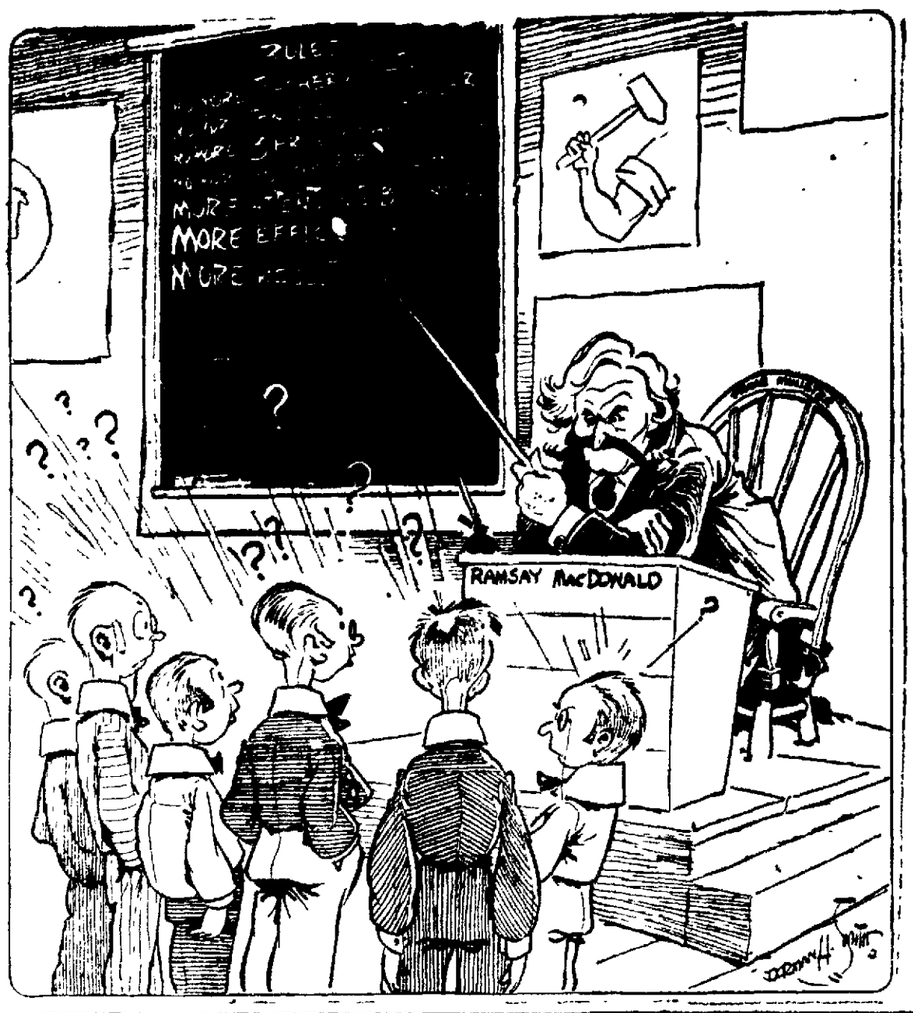

LIMA NEWS HEALTH SERVICE

Signed letters pertaining to personal health and hygiene, not to disease diagnosis or treatment, will be answered by Dr. Brady if a stamped, self-addressed envelope is enclosed. Letters should be brief, and written in ink. Address letters to Dr. William Brady, care of The News.

BY DR. WILLIAM BRADY

THE STOMACH LIES LOW

For an organ that stands up so nobly under the hardest abuse and universal slander, the stomach evinces a strange disposition to slink away from the place where it really ought to be. Instead of occupying about the position of Winnipeg or St Paul, viewing the torso as a map of the continent, we find it down around St. Louis or New Orleans, lying low like a fugitive from justice, yet doing its work honestly and well.

We have a division of professional opinion upon the status of the stomach now. One school, of which I was an adherent when I thought I knew more than everybody knows I know now, figuratively shuts it eyes, clamps its jaws and asserts that any stomach which sags down to or below the brim of the pelvis is guilty of ptosis and the owner of that stomach must not only present a swell assortment of symptoms but undergo a lot of physical dietary, mechanical, medicinal, hygienic and even surgical treatment for what ails him, for he's a gone goose unless we can somehow take a tuck in his stomach. The other school, with which I am now traveling, I being as you might say nothing if not agile, takes a calm, philosophical view of these seemingly suspicious lapses or slumps of the stomach which, adherents of the new school gently but firmly maintain, are perfectly normal for the majority of persons.

Hence one need not insist that there is anything the matter or any pressing need for treatment just because the X-ray picture reveals that the stomach is in Texas instead of in Michigan.

Drs. Moody, R. O. Van Nuys, R. G. and Chamberlain, W. E. of California have studied by means of fluoroscopic and roentgenographic examinations the position of the stomach in 600 healthy young adults, an equal number of men and women. They are the experts who testify that the low or sagging colon, lying in the true pelvis, is also perfectly normal and no warrant in itself for any symptoms.

Indeed these observers conclude that the use of the terms gastroptosis (sagging of the stomach) and coloptosis (sagging of the colon) is seldom justified They express the logical conclusion that the common practice of putting patients to bed with a high diet and certain exercises prescribed to lift the stomach or colon does not produce its beneficial results in these cases by changing the position of the stomach or colon. Moreover they observed that the strength of the abdominal muscles bore no relation to the position of the stomach.

Some 200 of the men and women examined were athletes or were majoring in physical education, had general and abdominal masculature considerably better than the average adult, but the position of their stomachs was like that of the other 400 normal subjects, some low, some high. One particularly fine physical specimen with the strongest abdominal muscles took setting up exercises daily such as is commonly used to increase the strength of the abdominal muscles. At the start he could do the exercise 67 times, at the finish he could do it 300 times. After all, this, tho the abdominal muscles were apparently much stronger, the stomach lay half an inch lower than it had been at the start.

(Copyright, 1924)

JUST FOLKS

BY EDGAR A. GUEST

LAUGHTER

'Tis well to laugh and sing and jest
When hearts are at their merriest,
'Tis well to fling the barb of wit
When joy has kissed the tip of it,
But silence is a sweeter thing
Than clever words which bite and sting.

The phrase which brings a smile to birth
And lights the eye with gentle mirth
Is conversation's fairest gem
In friendship's golden diadem.
But oh, be sure whate'er you do
That all who hear may laugh with you.

However bright, however smart,
Drive not your jest into the heart.
'Twere better silence dull to keep
Than send another home to weep;
'Twere better not to speak at all
Than poison from your lips should fall.

Comedian, scattering smiles of cheer,
You shall be loved as you revere
What men hold sacred. Never touch
The loveliness men value much;
There are some shrines in every breast
Too pure for mockery or jest.

Laughter should set the eyes aglow,
Not add unto another's woe,
Laughter should soothe the pain of care,
Not give an extra pang to bear;
'Twere better that the brilliant mind
Seem dull than it should prove unkind.

(Copyright, 1924)

THIS LITTLE WORLD
NEW YORK

NEW YORK

By JOSEPHINE VAN DE GRIFT

NEW YORK — (Special)—There was something of a sensation at the Midnight Mission of the Rescue Society down in Doyers-st, the other night. A Chinaman stood in the bread line.

The Midnight Mission is not used to ministering to Chinamen. Twelve years ago it lifted Chinatown Gertie to her feet and it has since extended its bounty to Black Jubal Burr, Baron Mike O'Keefe, Snow Peters, Armenian Mary, Molly the Nun, Race Street Mary from Philadelphia, Joe Justice, the singing laundryman, and many others.

But no Chinaman ever stood in its lines before. The tongs have had their own unostentatious methods of looking after indigent Orientals.

Time was when the little frame building at 5-7 Doyers-st, where the mission is now housed swarmed with little slant-eyed men. That was when Mock Duck ran a hop joint in the basement and leased the upper floor for a Chinese theater.

But Mock Duck, as a tenant, did not prove entirely satisfactory. There were constant altercations with the police. Ten years ago he was dispossessed and the Midnight Mission lately burned out of its own quarters, moved in.

Then the odor of soapsuds arose on the air and with it departed the fumes and the mystery of Chinatown.

Today wavering cracks in a whitewashed wall in the basement are all that is left of the bunks where men used to crawl away to dreams.

Coal has been dumped into the more elaborate retreats which marked the front of the den.

The two under-ground tunnels, useful in days of police raids for getting away to Pell and Mott-sts, have been boarded up. Before one of these is stacked a pile of wash boilers, useful in making coffee for the bread line.

From the ceiling hang various skinning-the-cat apparatuses. A boys' athletic club meets there now on Saturdays. And over in the corner are some little red chairs. They are used by the Mission Sunday school.

Upstairs hymn books lie comfortably in the grooves worn into the wooden benches by the shuffling feet which some time since ended the Chinese drama.

The Chinese morals which the Confucian driving the evil spirit of China are now partially assured by such mottoes as "Jesus Loves You" and "How long since you've written to Mother?"

A nine Bible stand has made its appearance on the old stage and over against it hangs an enlarged crayon portrait of Chinatown Gertie in a high celyiar and a pompadour.

The visiting school teacher from Catoosa, Okla., need no longer have any fear on Doyers-st. The sight of the smelts and curling pipe smoke have departed. The guide, formerly conducting a party of sightseers along the narrow street, now contents himself with bawling out the glories that used to be.

That lone Chinaman, standing aloof and silent in the bread line, is only the most recent indication that the East has met the West and the West has given it the bum rush.

There's only one queue left on Doyers-st. It belongs to Q. W. Sing whose window states that he is a dealer in laundry supplies.

RUB CHEST COLDS AWAY: STOP PAIN

Pain and congestion is gone Quickly?—Yes. Almost instant relief from chest colds, sore throat, backache, lumbago follows a gentle rubbing with St. Jacob Oil.

Rub this soothing penetrating oil right on your chest and like magic relief comes. St. Jacob Oil is a harmless liniment which quickly breaks chest colds, soothes the inflammation of sore throat and breaks up the congestion that causes pain. It never disappoints and does not burn the skin.

Get a 35 cent bottle of St. Jacob Oil at any drug store. It has been recommended for 65 years.—Adv.

When You Catch Cold Rub on Musterole

Musterole is easy to apply and it gets in its good work right away. Often it prevents a cold from turning into "flu" or pneumonia. Just apply Musterole with the fingers. It does all the good work of grandmother's mustard plaster without the blister.

Musterole is a clean, white ointment, made of oil of mustard and other home simples. It is recommended by many doctors and nurses. Try Musterole for sore throat, cold on the chest, rheumatism, lumbago, pleurisy, stiff neck, bronchitis, asthma, neuralgia, congestion, pains and aches of the back and joints, sprains, sore muscles, bruises, chilblains, frosted feet—colds of all sorts.

To Mothers: Musterole is now made in milder form for babies and small children. Ask for Children's Musterole. 35c and 65c, jars and tubes; hospital size, $3.00.

MUSTEROLE WILL NOT BLISTER

Better than a mustard plaster

Special Demonstration This Week

THE NEW

LIBERTY Electric Washer

$87.50 GUARANTEED ONE YEAR

THE WENTWORTH-DEAN ELECTRIC CO.
211 W. High St.

SPECIAL FOR TOMORROW

Any Girl's Dress $4.95

Open a Dignified charge Account. No cash payment necessary at time of purchase.

THE WHEN STORE
55 Public Square
N. B. STOKVIS, Mgr.

BEST LUMP COAL —at— D. T. & I. COAL YARD

E. P. Mihlbaugh
Phone Main 4356

Eckerd's

26 PUBLIC SQUARE

Eagle Brand	2 for 35c
Fletcher's Castoria	23c
Woodbury's Soaps	3 for 50c
Cuticura Soap	18c
Camels, etc. Cigarettes,	2 for 25c
Little Odins	7 for 25c
15c Diamond Dye	10c
Hair Nets, double	3 for 25c
10c O'Henrys	3 for 25c

VISIT OUR NEW RADIO DEPARTMENT

GRANT'S

CIGARS

All 5c Cigars	6 for 25c
All 8c Cigars	3 for 20c
All 10c Cigars	3 for 25c
All 2 for 25c Cigars	5 for 60c

GREEN'S PUBLIC DRUG

Concrete Roads Stand Up Under Punishment

No other pavement withstands the attacks of the elements and the pounding of traffic like Concrete.

Rain, wind, heat and cold do not affect it. The rigid, always even surface makes driving easy and safe all the year. And Concrete highway pavement can be built to carry the heaviest traffic indefinitely, practically without repairs.

In other states a steadily increasing mileage of Concrete Road is being built. These states have learned through experience that no other road performs like Concrete.

Our booklet R-3 tells other interesting things about Concrete Roads. Write this office for your copy

PORTLAND CEMENT ASSOCIATION
FARMERS' BANK BLDG.
PITTSBURG, PA.
of National Organization to Improve and Extend the Uses of Concrete
Offices in 27 Other Cities

'ROUND LIMA HOUR BY HOUR

WITH APOLOGIES

BY OH. OH. JACKENRIM

A Page from the Diary of an Antiquated Reporter (Hamilton, Bermuda)—Up to a choppy sea, with two-thirds of the passengers abed in their staterooms. A nasty south wind. High waves breaking over the decks, and now and then licking the bridge.

* * *

Luncheon found three of our little party missing, while one looked at the food and departed. Only four responded to the dinner gong, with two taking tray service from the deck steward and two others passing their hands.

* * *

A cluster of islands, the first smaller than the Thousands Isles of the St. Lawrence Then a larger one looms. And a half crescent of land slowly unfolds. The ship stops. And a lighter takes some fifty or more to St George's Island, the Old Town of the Bermudas. White and pink coral villas dot the terraced landscape which greets the eye as you near Hamilton. Everything is white and clean, tho much is old.

* * *

Bermuda was discovered in 1515 by Juan de Bermudez, a Spaniard. So that the islands take their name from him It was an Englishman named May who, shipwrecked in 1593 claimed the isles for England on his return. And English they have remained.

* * *

English money prevails in all shops, but the hotels base rates on the dollar. Albeit, the merchants mark up to American quotations, making a dry Martini 40c and a bottle of beer 50c.

* * *

This day had my usual experience when tripping. I always get stung; but this was a burn. And in all, four of us got it Off the boat and quickly thru customs. There are no taxis or autos. So, into a horse-drawn surrey, and with a cullud driver who "Yes, Boss-ed" you. You turned a corner, straightened yourself in the unaccustomed high-back seat. Then the horse stopped, and a door man was taking your bags. "One dollar, Boss." And the ride wasn't an hundred yards

* * *

Speaking of automobiles, the only gasoline-propelled machine on the island is the street roller. All the horses shy at it, and one refused to go by. The driver was forced to turn back. We all changed good American dollars for pounds, shillings and pence today, getting a premium of 11c on the dollar for our currency. Then merchants charge you 12c the dollar higher So why change your money?

* * *

Altho inhabitants here hold allegiance to England, and an English governor, they call themselves Bermudians and the white stock trace themselves back many generations, to old settlers. The negroes are descendants of old slaves, intermarried with Pequoid Indians.

* * *

Out of the window is a huge rose bush in full bloom. Palm trees are everywhere and hibiscus very prevalent. It rained lightly this morning; but the temperature is about 65 degrees. White flannel trousers and knickers prevail among the men. And light sport suits among the women. The distance from New York is 666 nautical miles, and one fifth more for our mile. The hotels are well-filled for January and all are sold out for February and the first two weeks in March.

ABE MARTIN

Ther's nothin' unusual in borrow'n' chairs an' dishes fer a party, but when they ask t' borrow one's bootleggin' things are goin' purty fer," said Tell Binkley, t'day. Th' servant problem gits worse'n wore, 'specially th' public servant problem.

(Copyright, 1924)

A Thought

A man that hath friends must shew himself friendly; and there is a friend that sticketh closer than a brother.—Prov. 18:24.

* * *

There are three faithful friends—an old wife, an old dog and ready money.—Benjamin Franklin.

STOMACH UPSET?

Get at the Real Cause—Take Dr. Edwards' Olive Tablets

That's what thousands of stomach sufferers are doing now. Instead of taking tonics, or trying to patch up a poor digestion, they are attacking the *real* cause of the ailment—clogged liver and disordered bowels.

Dr. Edwards' Olive Tablets arouse the liver in a soothing, healing way. When the liver and bowels are performing their natural functions, away goes indigestion and stomach troubles.

Have you a bad taste, coated tongue, poor appetite, a lazy, don't-care feeling, no ambition or energy, trouble with undigested foods? Take Olive Tablets the substitute for calomel.

Dr. Edwards' Olive Tablets are a purely vegetable compound mixed with olive oil. You will know them by their olive color. They do the work without griping, cramps or pain.

Take one or two at bedtime for quick relief. Eat what you like. 15c and 30c.

NEWSPAPER ARCHIVE®

SALE-AGRAMS

FOR QUICK ACTION BARGAINS

SALE-AGRAMS

To The Thrifty Folks of Lima and Vicinity

Take Advantage of These Prices—

Ladies' Oxfords
Ladies creased vamp oxfords in black calf skin or brown, $6 values.
$2.95

Ladies' High Grade Low Shoes
In Patents, Satins, made in the newest styles with military heels; $6 values
$2.95

Men's Dress Shoes
of solid leather in tan or black; the season's best styles; $6 values.
$2.98

Men's Tan Work Shoes
Made of good leather in all sizes; $3.00 values.
$1.59

The Shoe Market
213 S. MAIN ST.

SALE-AGRAMS

To The Men and Young Men of Lima and Vicinity

A Smashing Odds and Ends Sale is now on—Boys' Suits $3.90. Men's Suits and Overcoats $9.90 and $12.90. Boys' and Men's Dress Shoes $1 Pair. A hundred other bargains. Hurry!!

M. Marks
27 PUBLIC SQUARE

SALE-AGRAMS

To The Bread Eaters of Lima

Eat "Cream Crust" Bread!

At every meal. It is pure, wholesome and delicious. Once you try "CREAM CRUST" you will want no other. Get it at your grocer.

The North Side Baking Co.
The Home of Cream Crust Bread.

SALE-AGRAMS

To Our Consumers

We want you to have Perfect Gas Service. Therefore, we are anxious that the facts be given us whenever there is any difficulty with the service. We wish to impress upon you that we are not merely in the business of selling gas but in insuring satisfactory results from these sales. If trouble is not reported to us, of course we have no way of correcting it. Help us so we can help you.

Lima Natural Gas Co.

SALE-AGRAMS

To The Home Folks of Lima and Vicinity

We wish to call your undivided attention to our page advertisement in the Lima papers tomorrow evening announcing the opening of our February Clean Sweep Furniture Sale.

THE ROWLANDS CO. — THE BIG STORE
CORNER MARKET & ELIZABETH STREETS

SALE-AGRAMS

To The Men and Young Men Who Like Good Clothes

A January Clearance of Overcoats

Overcoats that formerly retailed at $35 and $40 ..... **$25**

Overcoats that formerly retailed up to $60—now **$35**

Shirts, $1.85—3 for $5.00
A nice assortment left to choose from; sizes 18½ to 19½.

Jolley-Chenoweth
204 W. Market St.

NewspaperARCHIVE® NewspaperARCHIVE®

Society News

MRS. CLARK IS HONORED AT LUNCHEON

MRS. FRANK C. CUTTER, 223 S. Jameson-av, entertained informally on Wednesday afternoon, Mrs. E. B. Clark, of Schenectady, N. Y., who is the house guest of Mrs. William L. Reid, W. Market-st. Mrs. Cutter invited her guests for luncheon at the Lima club at one o'clock with bridge following.

During the luncheon, guests were seated at small tables in the private dining room. Appointments of the tables were in yellow, a pot of yellow jonquils making an attractive centerpiece for each table. Place cards and nut cups were also of yellow.

Four tables of bridge were filled for play during the afternoon.

Guests of Mrs. Cutter were: Mrs. Clark, the honored guest; Mrs. Kent Hughes, Mrs. L. A. Larsen, Mrs. Henry Link, Mrs. W. E. Bayly, Mrs. E. L. Andrews, Mrs. Elizabeth Mitchell, Mrs. William Reid, Mrs. Henry Fenton, Mrs. J. F. Bowman, Mrs. J. K. Tate, Mrs. T. B. Greene, Mrs. John Galvin, Mrs. J. L. Laughlin, Mrs. Chalmers Brown, Mrs. Henry Deisel, Mrs. W. G. Graham, Mrs. Russell Young, Mrs. Geo. Bayly, Mrs. J. V. MacMillan, of Neillsville, Wis.; and Mrs. Harold Seymour, of Tenafly, N. J.

✧ ✧ ✧

Mrs. Mark Kolter presided at a one o'clock luncheon of artistic appointments at the Hotel Norval, Wednesday, entertaining members of the Wednesday Luncheon Bridge club and a number of guests.

A long platter basket of spring flowers and pussy-willows was used as the centerpiece for the luncheon table, laid in the lounge of the hotel. Green candles were used on either side of the basket while the nut baskets were also of green.

Following the luncheon, bridge was enjoyed at the Kolter home, 1219 State-st.

Guests other than the club members, were Mrs. Henry Deisel, Mrs. Harry Wright, Mrs. Glen Webb, Mrs. Frank Hill, Mrs. Henry Wemmer, Mrs. E. N. Zetlitz, Mrs. Roy Gregg and Mrs. Ronda Z. Croy.

✧ ✧ ✧

Mrs. J. L. Laughlin will entertain the members of the Thursday Bridge club at her home on Wendell-av, Thursday. Luncheon will be at one o'clock.

✧ ✧ ✧

Mrs. T. J. Hoffman held high score in the bridge games on Tuesday when Mrs. O. E. Davis, W. Spring-st, entertained the members of the Tuesday Bridge club. The card games were preceded by luncheon at one o'clock.

Mrs. E. H. Hawisher, S. Baxter-st, will entertain the club in two weeks.

✧ ✧ ✧

Mrs. Frank G. Wright, S. Cole-st, entertained the members of the Quilna Bridge club at her home, Tuesday afternoon. At the close of the bridge games, Mrs. Harry Wright held high score.

Tea was served at five o'clock.

The club will meet in two weeks with Mrs. G. S. Wood, Cole and Elm-st.

✧ ✧ ✧

Members of the parish of Christ church Episcopal and their friends will enjoy a dance at the parish house, Friday evening. Dr. Forster Robinson and C. A. Bingham are in charge of the affair.

Dancing will begin at 8:30 o'clock.

SUSIE SMART'S ADVICE

Dear Miss Smart:

WILL you tell me what the following days were? May 17, 1912, July 29, 1913; November 18, 1908, November 25, 1906, December 25, 1904; September 2, 1902, September 8, 1899, December 11, 1897, January 25, 1896, March 10, 1869, April 29, 1876. Please tell me what the following names mean: Mary, Ruth, Delia, Adam, Edgar, Luther, Oscar, Jean, Richard and Nedean. How is my writing? Thank you.

RUTH.

MAY 17, 1912—Wednesday, July 29, 1913—Tuesday, November 18, 1908—Wednesday; November 25, 1906—Sunday; December 25, 1904—Sunday; September 2, 1902—Tuesday, September 8, 1899—Friday; December 11, 1897—Saturday; January 25, 1896—Thursday, March 10, 1869—Wednesday; April 29, 1876—Saturday. Mary means bitter or rebellious; Ruth, beauty; Delia, of Delos; Adam, earth-man; Edgar, protector, Luther, illustrious warrior; Oscar, warrior; Jean, gift of God; Richard, powerful. I never heard of the name Nedean.

The writing is not very good, is it? But I think your pen was scratchy, wasn't it?

* * *

Dear Miss Smart:

Will you please give me the names and addresses of Lima dancing teachers?

F. R.

I cannot answer your question in this column. Please repeat it and enclose a stamped, addressed envelope.

* * *

Dear Miss Smart:

I am 29 years old. I realize I am getting older every day and that it is time for me to be married.

How can I meet some girl who would be willing to marry me? I have two good trades and make from $[illegible] to $[illegible] a week and could support a wife but I am not a dancer or card player and no one seems to care for me.

S.

Why not learn dancing and some of the other diversions which the average young person enjoys? That would bring you in touch with other young people and you probably would make some pleasant friendships, one of which might eventually lead to marriage.

Have you tried to make friends by attending the social affairs of some church in your neighborhood? Tell your men acquaintances of your lack of girl friends. If you are a desirable person to know they will introduce you to their women relatives and friends.

SOCIAL CALENDAR

Wednesday Evening

Mrs. Elmer L. Andrews to entertain at bridge for Mrs. Seymour, at home.

Mah Jongg club, Miss Sylvia Schaeffer and Miss Nora Hedrick, Hotel Argonne, 6:30 o'clock.

Merry Mothers club, Mrs. C. C. Post.

Anti-Cant class, Mrs. Gale Duff.

T. I. K. club, Miss Catherine Moore at home.

Miss Christine Baker to entertain at dinner, 6:30 o'clock.

Thursday

Mrs. John Galvin to entertain at luncheon-bridge, Elks home, 1 o'clock.

Thursday Bridge club, Mrs. J. L. Laughlin, 2 o'clock.

Shakespeare Study club, Public Library, 2:30 o'clock.

Thursday Luncheon Bridge club, Mrs. R. R. Cotner, Elks home, 1 o'clock.

Pons club, Mrs. P. A. Kershaw, afternoon.

N. W. Euchre club, Mrs. John Reed, 1 o'clock, Elks home.

St. Rita's Guild, at hospital, 3 o'clock.

Ideal club, Mrs. Herbert Martin, afternoon.

Aurora Chain club, postponed.

Mystery club, Mrs. Len Hensel, afternoon.

Hereaux Temps club, Mrs. Forest Baker, afternoon.

Laurel club, Mrs. Ben Ogle, afternoon.

Iris club, Mrs. Louise Accountius, all day meeting.

Comitas Five Hundred club, Mrs. J. B. Edmiston, afternoon.

Yomar club, Mrs. Howard Greenwalt, afternoon.

Homeacres club, Mrs. George Kraus, all day meeting.

Young Ladies Circle of Epworth M. E. church, Mrs. L. G. May, afternoon.

Luna Practical Psychology club, Public Library, 7:30 o'clock.

Five Hundred club, Dr. and Mrs. L. W. Basinger, evening.

Thursday Evening Bridge club, Miss Annette Roby, evening.

Mothers club, Mrs. Charles Doran, evening.

Bon Tempi Euchre club, Miss Bess Troxel, evening.

King's Daughters of Central Church of Christ, banquet at church, 6:30 o'clock.

✧ ✧ ✧

Miss Calista Fisher, N. Cole-st road, was hostess to the members of the Dupont club at her home, Monday evening. High scores of the evening in the bridge games were held by Miss Helen Tracey and Miss Mary Toomey. Miss Toomey was an only guest.

A two-course luncheon was served by the hostess, assisted by her sister, Miss Lenore Fisher.

The club will meet in two weeks with Mrs. Harold Holmes, W. Circular-st.

✧ ✧ ✧

Mrs. F. W. Sills, N. Collett-st, extended hospitality to the members of the Aloha club at her home, Tuesday afternoon. An informal afternoon was enjoyed and in the contest held, Mrs. Earl Young was successful among the members and Mrs. H. A. Austin among the guests.

A two-course tea was served at 4:30 o'clock.

The club will meet with Mrs. Elmer Roberts, N. Collett-st.

✧ ✧ ✧

Honoring their host, who celebrated his birthday anniversary on Sunday, a group of friends and relatives gathered at the country home of Mr. and Mrs. Zale Pummell, for dinner Sunday evening. Following dinner, games and contests were enjoyed.

Those present were Mr. and Mrs. H. G. Shennard, Mr. and Mrs. Isaac Broderick, Mr. and Mrs. Leo Matson, and Mr. and Mrs. William Lawrence and son, Richard, of Alger.

✧ ✧ ✧

Mrs. J. S. Myers presided at a one o'clock luncheon at the Hotel Argonne on Wednesday, entertaining members of the W. L. C. club. The table was prettily decorated with red and white appointments suggestive of Valentine's Day. A basket of red roses was used as the centerpiece.

Following luncheon, bridge was enjoyed at the Myers home, 606 W. Market st. At 4:30 o'clock, the hostess served a dainty tea.

Miss Jean Horn, W. Market-st, welcomed the members of the sporting club to her home, Monday afternoon. Games were enjoyed and at four o'clock, a luncheon was served by the hostess' grandmother, Mrs. E. D. Horn.

Those present were Misses Dorothy Kaplan, Margaret Webb, Maxine Bernstein, Aileen Hoff, Alice Custer, Hazel McBeth, Lucille Gallion and Martha Jones.

The club will meet next with Miss Margaret Webb, W. Spring-st.

✧ ✧ ✧

Mr. and Mrs. T. D. McLaughlin, Barbara Ann-apts, W. Market-st., are spending several days in Columbus.

Mrs. Carl Neville, S. Cole-st, has returned from Detroit, where she was the guest of friends for a week.

✧ ✧ ✧

More than one hundred and fifty people attended the benefit card party held in the St. Rose Auditorium Tuesday evening, under the auspices of the Immaculate Conception Sodality of the church. Tables were arranged for bridge, euchre, five hundred and pinochle games.

High scores in the card games were held by Mrs. Francis Evers and Jake Droesch, in the euchre games, Miss Marie Westenhaven, in the five hundred games, Misss Helen McComb in the bridge games and Mr. Neil Blind in the pinochle games.

A musical program given by Miss Virginia Peck, pianist, and Clement O'Boyle, vocalist, was given.

Those in charge of the enjoyable affair were Misses Loretta Kelly, Mary Kennedy, Ruth Callahan, Mary Rardin, Mary Flowers and Magdalene Vandevier.

✧ ✧ ✧

Mrs. Elmer L. Andrews, W. High-st, will entertain informally at bridge Wednesday evening, complimenting her daughter, Mrs. Harold Seymour, of Tenafly, N. J. Three tables will be filled for the bridge games. Mrs. Andrews will be assisted by Miss Rebecca Andrews and Miss Eloise Cunningham.

Those who have accepted Mrs. Andrews' invitation for this evening are Miss Margaret Gregg, Mrs. Florence Price, Miss Annette Roby, Miss Gertrude Boose, Miss Josephine Garretson, Miss Eloise Cunningham, Mrs. Seward Folsom, Mrs. Frank Wallace, Mrs. Bernard Blum, Mrs. Warren Parmenter, Mrs. W. L. Allgire, Mrs. J. Harold King and Mrs. W. B. Hawk.

✧ ✧ ✧

Mrs. G. B. Overmyer of Columbus and Mrs. Carl Anderson of Davenport, Iowa, are the guests of Mrs. A. E. Scheithe and Miss Belle Gibbs, W. Market st.

✧ ✧ ✧

Mrs. H. M. Kamerer, W. Market-st, entertained the members of the Bide-A-Wee Bridge club at her home, Tuesday afternoon. At the conclusion of the afternoon's bridge games, high scores were held by Mrs. Frank Moke and Mrs. H. C. Thew, both guests of the afternoon.

A two-course tea was served at five o'clock. Miss Miriam Kamerer and Mrs. Cora Askew assisted Mrs. Kamerer.

Guests, other than the club members, were Mrs. Frank Moke, Mrs. M. M. Sealts, Mrs. J. B. Poling, Mrs. C. A. Bingham, Mrs. F. B. Townsend, Mrs. Tanner Maple, Mrs. H. C. Thew, Mrs. James Anderson, Mrs. George Eckert and Mrs. Oliver Steiner.

✧ ✧ ✧

Dr. W. G. King-Dodds returned on Wednesday to his home in Cincinnati, after spending a few days with friends here.

✧ ✧ ✧

Mrs. J. C. Atkinson, W. Elm-st, was luncheon at one o'clock at the Elks' con-bridge club on Wednesday. Mrs. Atkinson invited her guests for luncheon at one o'clock at the Elks home. Covers for twelve were laid at the table.

Following the luncheon, the guests adjourned to the Oscar Young home, Lincoln and State-sts, for an afternoon of bridge.

Guests, other than the club members, were Miss Dorothy Kahle and Miss Rosalie Slagle.

✧ ✧ ✧

Members of the Mothers club will gather at the home of Mrs. Charles Doran, 506 McPheron-av, for a regular meeting, Thursday afternoon.

Mrs. George Kraus, Elida-rd, will welcome the members of the Homeacres club to her home for an all day meeting on Thursday. A covered dish luncheon will be served.

Members of the Laurel club will meet Thursday afternoon with Mrs. Ben Ogle, N. West-st.

✧ ✧ ✧

Mrs. Frank Sealts, N. Charles-st, entertained the members of the Jitsu Tau club and a group of guests at her home, Tuesday evening. Bridge was enjoyed and at the close of the games, Mrs. Robert Holman and Miss Ruth Parmenter held high scores among the guests and Mrs. Charles Holman among the club members.

The host served a two-course luncheon, assisted by Mrs. Emil Levy.

Guests, other than the club members, were Mrs. Orin June, Mrs. Robert Holman, Mrs. Chester Ridenour, Mrs. H. E. Scheidne, Mrs. William Renz, Mrs. William Allgire, Mrs. Harry Goldsberry, Mrs. Walter Renz, Miss Gail and Miss Ruth Parmenter, Miss Helen Bamesberger of Los Angeles and Mrs. C. J. Robertson of Canton.

The club will meet in two weeks with Mrs. Austin Potter, Brice-av.

✧ ✧ ✧

Mr. and Mrs. Joe Orwig will open their home, 936 W. Spring-st, Friday evening for an informal evening of cards. Guests will be members of the Koneta Circle and their husbands.

✧ ✧ ✧

Mrs. T. R. Chivington, W. High-st, will entertain the members of the N. W. club at four o'clock Friday afternoon instead of at 2:30 as originally planned. The club members will be Mrs. Chivington's guests for dinner.

✧ ✧ ✧

Mr. and Mrs. F. C. Cutter, S. Jameson-av, have as their guest, Mrs. Cutter's mother, Mrs. J. V. MacMillan, of Neillsville, Wis.

✧ ✧ ✧

Mrs. L. G. May, Sanford-av, will welcome the members of the Young Ladies Circle of Epworth M. E. church to her home Thursday afternoon. All members are urged to be present.

✧ ✧ ✧

Mrs. Howard Greenwalt, N. Baxter-st, will entertain the members of the Yomar club at her home Thursday afternoon.

✧ ✧ ✧

Mrs. Abner Jones, W. Spring-st, entertained the members of her bridge club at her home, Tuesday afternoon. Luncheon was at one o'clock, the hostess being assisted by Mrs. J. Harold King and Mrs. Jean Bodkin.

Guests were Miss Ruth Parmenter, Mrs. Harold Seymour of Tenafly, N. J., Mrs. E. B. Clark of Schenectady, N. Y., Mrs. Jean Bodkin and Mrs. J. Harold King.

The club will meet in two weeks with Mrs. F. C. Cutter, S. Jameson-av.

✧ ✧ ✧

The King's Daughters of the Central Church of Christ will hold their contest banquet Thursday evening at the church. Dinner will be at six-thirty o'clock.

✧ ✧ ✧

Miss Donna Shappell, daughter of Mrs. C. H. Shappell, S. Collett-st, will arrive home on Thursday for a several days' visit. Miss Shappell attends the Oberlin Conservatory of Music.

OTTAWA SOCIETY

Members of the Frogtown Sleighing club enjoyed a sleighride to the home of Mr. and Mrs. Frank Gicskeu, southwest of Ottawa, Wednesday night, taking advantage of the good roads before sleighing was at an end. Arrangements were in charge of Walter Heitmyer and Oscar Meyer.

Dancing was enjoyed and a delicious three course supper was served.

In the happy party were the Misses Ludmilla and Bernadine Heitmyer, Cleta Hermiller, Henrietta, Mary and Agnes Meyer, Clara Ruhe, Mamie Maag, Mary Ernest and Agatha Maag and Walter Heitmyer, Lawrence Maag, Oscar Meyer, Jerry and William Ruhe, John Smith, Edward Ellerbrock, Edwin and Frank Maag, William and Amos Fuerst, Lawrence and Alphonse Meyer, Irwin Warnecke, Joseph Carr and Frank Klaman.

✧ ✧ ✧

Mrs. Ig Goedde has returned from a visit with her husband, who is located in Toledo.

✧ ✧ ✧

Mrs. Charles A. Ferrall was the charming hostess, Tuesday afternoon, at the weekly meeting of the Harmony Five Hundred club.

✧ ✧ ✧

Many friends have been invited, outside of members of the Ladies' auxiliary of the Knights of St. John, to attend the reception to be given Thursday night, in Huber hall, the new home of the ladies' auxiliary. A social and card party will be enjoyed.

DELPHOS SOCIETY

CALENDAR

WEDNESDAY

Members of the 1924 five hundred club will meet at the home of Mr. and Mrs. Alle Schoesker, E. Second-st, evening.

Pastime Euchre club will meet at the home of Mr. and Mrs. E. C. Steveick, W. Sixth-st, evening. Mrs. Irene Hall will be hostess.

Delphian club will meet at the Delphos Library, evening.

THURSDAY

W. R. A. club will meet at the home of Miss Magaret Freman, N. Jefferson-st, evening.

FRIDAY

Royal Daughters' Sunday school class of the United Brethren church will meet at the home of Mrs. Frank Baer, N. Canal-st, evening.

W. C. T. U. will meet at the home of Mrs. Fred Klien, W. Third-st, afternoon.

S. M. club will meet at the home of Miss Caroline Swartz, E. Seventh-st, afternoon.

M. F. club will meet at the home of Miss Neomi Hummer, N. Washington-st, evening.

✧ ✧ ✧

Members of the 1910 club met Thursday evening at the home of Miss Lula Weger, S. Main-st.

The evening was devoted to playing cards. Supper was served at six o'clock.

✧ ✧ ✧

Charity Workers' club met Tuesday evening at the home of Mrs. Frank Kaverman, N. Canal-st.

The forepart of the evening was devoted to sewing. A delicious luncheon was served by the hostess toward the close of the evening.

✧ ✧ ✧

Home Mission Society of the Methodist church met Tuesday evening at the home of Mrs. D. M. Bliss, N. Washington-st.

The evening was devoted to sewing for the Red Cross.

✧ ✧ ✧

J. T. club members will be entertained Thursday afternoon at the home of Mrs. Fred Krebs, N. Canal-st.

DIES AT AGE OF 105

COLUMBUS. — Sarah Ann Perigo, almost 105 years of age, is dead at her home here.

IF STOMACH IS TROUBLING YOU

Instantly! End Indigestion or Stomach Misery With "Pape's Diapepsin"

As soon as you eat a tablet or two of "Pape's Diapepsin" your indigestion is gone! Heavy pain, heartburn, flatulence, gases, palpitation, or any misery from a sour, acid stomach ends. Correct your stomach and digestion for a few cents. Each package guaranteed by druggist.—Adv.

A Message of Hope to the Suffering!

Munyon's Pile-Ointment soothes itching, bleeding, stinging piles and brings instant comfort to sufferers. Get a tube of Munyon's Pile-Ointment NOW from your druggist. Is easy to apply by an ingenious method we have discovered. Not messy and won't soil clothing. It must give results you want or your money refunded. "There's a Munyon Pill for Every Ill." Doctor's Advice Free. *"There is Hope"*

MUNYON'S, Scranton, Pa.

MUNYON'S PILE-OINTMENT

WOMAN RESCUED FROM ISLAND BY FISHERMEN

NEW BEDFORD, Mass., — A tragedy of no man's land, a little island ten miles off the coast, became known here today when Mrs. George W. J. Cook, wife or the caretaken of the island, was brought to the mainland on a fishing schooner and told of her husband's loss. He was carried out to sea in a small boat by a heavy wind when an oar broke. Mrs. Cook, left alone on the island, raised a flag as a signal distress and was rescued by fishermen. The island is the summer home of Josea Crane of Boston.

Several years ago Mrs. Cook persuaded her husbanad to quit the merchant marines for what she considerad a safe job ashore.

Preceding the regular weekly prayer meeting at the Trinity M. E. church, Thursday evening, Mrs. Charles Black and Mrs. Ruth Beery Feuller will sing, "The Old Rugged Cross."

IF CONSTIPATED, SICK, BILIOUS

Harmless Laxative for the Liver and Bowels

Feel fine! No griping or inconvenience follows a gentle liver and bowel cleansing with "Cascarets." Sick Headache, Biliousness, Gases, Indigestion, and all such distress gone by morning. For Men, Women and Children—10c boxes, also 25 and 50c sizes, any drug store.—Adv.

It's Time to Take

Celery King

the good old-fashioned vegetable tea that gently yet surely regulates the bowels and puts the entire system in fine condition.

Say "I want Celery King." Your druggist will know he is handing you the king of tonic laxatives. — Adv.

G. A. LYONS DIES

Word has been received by Li[illegible] friends of the death o[illegible] G. A. Lyo[illegible] Tuesday at his home in Tole[illegible] Lyons was well-known in northwe[illegible]ern Ohio, having represented [illegible] American Book Co. in this secti[illegible] for over a quarer of a century. [illegible] funeral was held at the Maso[illegible] temple in Toledo at 2 p. m. Thu[illegible]day.

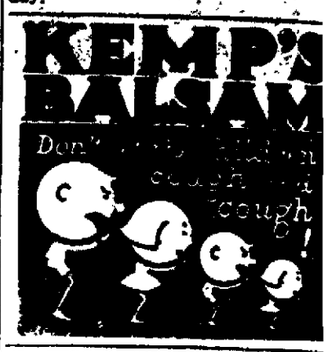

A THREE DAYS COUGH IS YOUR DANGER SIGNAL

Chronic coughs and persistent co[illegible] lead to serious lung trouble. You c[illegible] stop them now with Creomulsion, [illegible] emulsified creosote that is pleasant [illegible] take. Creomulsion is a new medic[illegible] discovery with two fold action, [illegible] soothes and heals the inflamed me[illegible]branes and kills the germs.

Of all known drugs, creosote is re[illegible]ognized by the medical fraternity [illegible] the greatest healing agency for [illegible] treatment of chronic coughs and co[illegible] and other forms of throat and lu[illegible] troubles. Creomulsion contains in a[illegible]dition to creosote, other healing el[illegible]ments which soothe and heal the [illegible]flamed membranes and stop the ir[illegible]tation and inflammation, while the cr[illegible]osote goes on to the stomach, is a[illegible]sorbed into the blood, attacks t[illegible] seat of the trouble and destroys t[illegible] germs that lead to consumption.

Creomulsion is guaranteed satisfa[illegible]tory in the treatment of chron[illegible] coug[illegible] and colds, bronchial asthma, catarrh, bronchitis and other forms of thro[illegible] and lung diseases, and is excellent f[illegible] building up the system after colds [illegible] the flu. Money refunded if any cou[illegible] or cold, no matter of how long stan[illegible]ing, is not relieved after taking a[illegible]cording to directions. Ask your dru[illegible]gist. Creomulsion Co., Atlanta, Ga. Adv.

The Glenmore Co.

Is Now Located At

131 W. Market St.

Carrying a Complete Stock of Paints, Varnishes, Oils and Greases.

Children's Dresses

Our Package line of CHILDREN'S DRESSES just arrived.—It will pay you to select them early.

The Stork and Gift Shoppe

Mrs. W. F. Wells

206 W. High St. **Next to Argonne**

Beautify Your Home!

A little effort and small expense adds greatly to the appearance of the home—our store is filled with many furnishings that will give your home that touch of coziness—Among them are

Bridge and Floor Lamps

BRIDGE LAMPS—BEAUTIFUL IN DESIGN WITH SHADES CORRESPONDINGLY COLORED. WE OFFER THEM FROM—

$11.85 up

FLOOR LAMPS OF UNIQUE DESIGN WITH A VARIETY OF SHADES TO PLEASE MOST EVERY TASTE—FROM—

$14.85 up

The V. W. Bond Furniture Co.

204 N. Main St. **Main 4112**

ALIS SHOP

336 Hand Embroidered and Hand Made

Philippine Underwear

21 Styles to Choose from--- all at one price

$1.79 *For Thursday, Friday and Saturday*

This is the result of an Alis purchase—The Lima Shop has been allowed just 336 of these garments—There are just about one dozen of a style —in—

Gowns and Chemises

To Match If Desired

Some were made to sell for almost double this advertised price. They are mostly of hand scalloped and eyelet embroidery designs; many beautiful floral patterns.

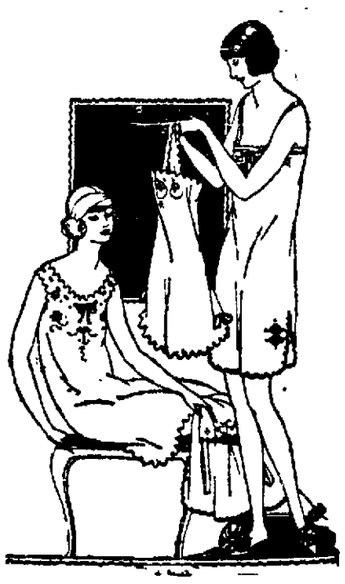

ALIS SHOP

WHERE NORTH CROSSES MAIN

NEWSPAPER ARCHIVE®

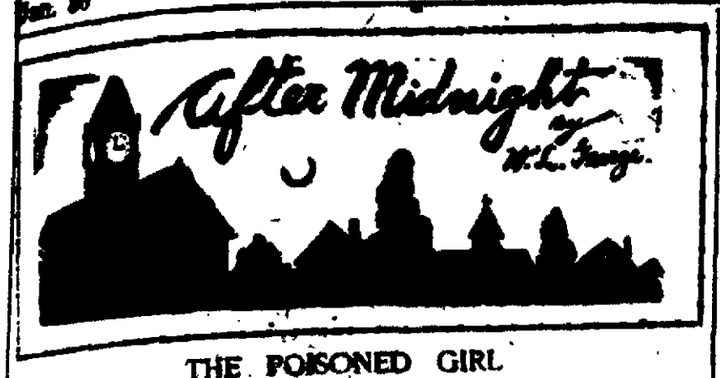

THE POISONED GIRL

BRIEF RECAP TODAY

A novelist, seeking nocturnal adventure, waits in Grosvenor Square, London. Presently a silent figure in white standing motionless against a railing he investigates. He finds a girl in evening dress and beside her a man. The man declares he is a passerby who wonders what is wrong with the girl.

In every advance made by the two men the girl replies, "Go away." Finally she says she has taken poison and wants to die. The novelist asks the strange man to hail a taxi to take the girl to the Middlesex Hospital. On the way to the hospital the girl tries to jump from the cab. Calling at the hospital early the following morning the writer finds the girl conscious. She reproaches him for saving her life.

The nurse in charge explains that the girl is recovering but says that she has had a very narrow escape from death. The nurse asks the girl to give her name and home address.

NOW GO ON WITH THE STORY

A smile crossed the girl's features as she said: "Lady Grace Tarset. My address is 216 Grosvenor Square."

"What!" said the Sister, and moved her eyebrows as if to say: "She's wandering."

"Yes," said Lady Grace, "what's the matter? My father's the Marquis of Coswyn. Perhaps someone would let him know, since you've all been kind enough to prevent me dying when I wanted to."

There was a silence, but her words carried conviction: "Very well, your ladyship," said the Sister, but I stopped her.

"Don't telephone yet," I said. "And, by the way, don't tell anybody about this. Don't tell anybody of any kind. Otherwise there may be trouble."

As soon as the Sister left us, Lady Grace turned to me and said: "Why did you tell her that My father must be awfully anxious."

"I know, but do you think he'll want this to get about? Don't you see it'll get into the papers?"

"I don't care."

"But he'll care. What I want to do, if you'll let me, is to go and see him in a few minutes. And no doubt he'll be able to get you removed in an ambulance, this morning, and nobody will know."

She sighed. "Just as you like. I know you mean to be kind. I suppose I ought to thank you for saving my life. I don't."

"Life isn't as bad as it looks today," I told her. "And even if it is, even if it is agony, don't be afraid of emotion. Don't be afraid of being hurt; while you're capable of feeling pain, you are living, and all life is glorious."

She looked interested, then gave a cynical little laugh: "That's all very well, I know. Live life as fully as you can, but not when it's full of misery."

I gripped her hand closer: "Look here," I said. "I fear I'm very impertinent, but, after all, events have brought us into unusually close touch. Tell me why you tried to kill yourself. I'll be discreet, and if anything can be done to help you, I swear I'll do it."

She pressed my hand slightly, and her smile was less cynical. "You're very kind, but I'm afraid you can't do anything. I don't mind telling you. I don't mind telling anything. I'm in love with a man. His name is Carlo Scarlati. He's a pianist."

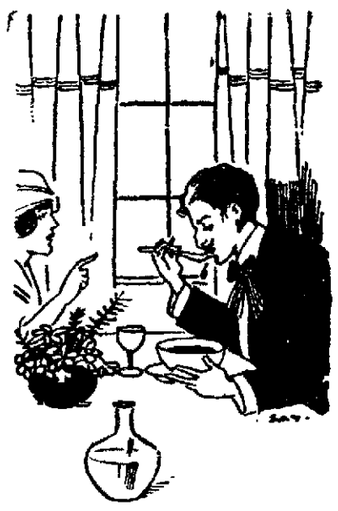

"I TOLD HIM NOT TO MAKE SO MUCH NOISE EATING HIS SOUP."

"Yes," I said. "I know his name."

"I suppose it's silly of me, but I met him after one of his concerts, and I couldn't help loving him. Of course, father was awfully angry, so we had to meet on the sly. Oh, we were so happy. But it didn't last. I don't know why, he was so moody, and we quarreled. But I did love him so still . . . . yesterday, at lunch, I just said something, and he got angry."

"What did you say?" I asked.

Her eyes filled with tears. "I told him not to make so much noise eating his soup." The sight of her tears prevented my laughing, so she went on: "I wouldn't have thought he'd mind such a little thing, but he seemed angry. When I came back from the theater, I found all my letters back again. He said that all was over between us. I nearly went mad. I cried a long time. Then I thought of killing myself, and I went into mother's room. She was asleep. I took her little bottle of tablets which she has for insomnia. But I did want to see him again, just to try and make him up, so I ran out just as I was. I suppose I must have crossed the square. Then I felt it was no good. He'd never forgive me, for we'd quarreled before. So . . . . I don't know. I swallowed the tablets. I don't know how many. I don't know anything. I just stood there waiting to die. She paused. When her tears stopped, I wiped her eyes. Then, bending down to her, I said:

"Now, don't cry. It'll be all right. I'll go round and see your father now. He'll have you taken away this morning. As for Mr. Scarlati . . . . I'm going to get him back for you."

III

My interview with the marquis was short; he obviously considered it a flagrant impertinence for me to save his daughter's life. He also suspected me of something or other, probably trying to murder her, or blackmail him. At least that was my impression; in the end I found out that the unfortunate peer was terrified. He didn't care so much whether six daughters were poisoned; what he feared was that the incident would get into the papers. I had to do everything, to telephone for an ambulance, to ring the bell for the palpitating marquis so that he might order his car. Finally, I got him and the vehicles off to the hospital. Of one thing I felt sure: if Lady Grace were still sleepy from the effects of laudanum, I had left her somebody who would wake her up.

Now came the more delicate part of the business. I had to find Mr. Scarlati, which was easy, and to bring him back to the lady with whose drama I had interfered. Here was a difficult job, but by saving the girl's life I had made myself responsible for it. If I didn't want to trouble myself about her, then I ought to have been like the goggler, avoided getting myself mixed up. Moreover, the situation struck me as most unpleasant. I have no prejudice about class or nationality, but I have known pianists, including Italian pianists. The idea of remitting the adorable creature I had rescued into the arms of this organ-grinder was not attractive! I wasn't at all sure that it wouldn't have been better if she'd committed suicide rather than marry him. Only she'd tried to commit suicide because she couldn't marry him. There was no doubting it. I must hand her over, if I could, to the rolling eye and the raven locks. Disgusting! Still, it was the man who's broken the match off; he was no fortune hunter, perhaps Scarlati was a decent sort.

He was easily located, for two days before he had given a recital at the Albert Hall, where I obtained the name of his hotel. At this hotel, however, a great disappointment would have overwhelmed me if the habit of adventure had not made me cautious. Realizing that my mission was delicate, and that it might not be easy to see Scarlati, I decided to impersonate one of the employes of the concert agency which dealt with Scarlati's affairs. Thus, I still had some sort of status when the reception clerk informed me that Mr. Scarlati had left the hotel by a morning train.

"Oh," I said, remembering my part, "that's very extraordinary. We understood that he wouldn't leave till next week."

"Fortunate shot! "We didn't know at all," said the reception clerk. "It's supposed he changed his plans."

"Do you know his address?" I asked.

"No. He said that his letters were to be sent to your agency."

I went out, very contrite. Here was a pretty obstacle! Evidently Scarlati had intentionally covered his tracks. He was fleeing from Lady Grace. But, courage! thought I; the whode continent shall not hold him. Still, the continent is a large place, and if I had to wait until news of Scarlati came through the press, Lady Grace might . . . . By Jove, I'd forgotten it. I remembered that one of Scarlati's eccentricities was to refuse to play upon any piano other than his own. The instrument was accommodated with a special railway truck, which followed the musician everywhere. He might have hastened his departure, but you can't hustle a grand piano so quickly as all that. So I returned to the hotel. "I say," I remarked to the reception clerk, "I'm awfully sorry, but I was so surprised by your telling me that Mr. Scarlati had gone that I forgot to inquire about his piano."

"Oh, we've got it all clear about the piano," said the clerk, irritably. "It'll go tonight!"

"Is it properly labeled?"

"I should say so," replied the clerk. "We've had enough trouble with that piano as it is. You can go up for yourself and see, if you like."

"Up" was a manner of speaking, since the piano was in the basement. Anyhow, a boy in buttons conducted me through stone passages to a little room where stood a piano already crated; upon each side was nailed a label reading: Scarlati, Hotel Superbe, Brussels.

IV

It was not too late to catch the morning train, since there was no point in reaching Brussels in the middle of the night, I waited for the evening mail. Packing being a brief operation, I had time to return to Grosvenor Square, where I was told that Lady Grace was ill and could see nobody. After endless parley with the butler, and further difficulties put in my way by a bobbed, modern flapper, secretary to the marquis, I was allowed into the sick room under the supervision of a nurse who reluctantly left the room and presumably listened at the keyhole. My sleeping beauty was less well now.

(Continued in Our Next Issue)

PATTERN FOR TODAY

A NEW AND STYLISH BLOUSE

4623. Reseda green satin would be pleasing for this design. The buttons could be crystal or covered with the material of the blouse. This is a good model for crepe, crepe de chine and the new printed silks. The vest, collar and cuffs could be of contrasting material.

The Pattern is cut in 6 sizes: 34, 36, 38, 40, 42, and 44 inches bust measure. A 38 inch size requires 2 3-4 yards of 32 inch material. For collar, vest and cuffs of contrasting material 3-4 yard 40 inches wide is required.

Pattern mailed to any address on receipt of 10c in silver or stamps.

Pattern No. ..... Size.....

NAME .....

Street .....

Town .....

Address Pattern Department, The Lima News, Lima, Ohio.

Underworld Nights

by Alexander Herman
NEA SERVICE WRITER

NO. 8—UNDERWORLD WIRELESS

"THEY WERE FRISKING US"

In the heart of the White Light District, where red lights might well be twinkling, lies the Slasher's hangout.

But we couldn't find him when we went looking for him at his apartment, his eating place, his cigar shop, or any of the other joints where he usually hangs out. So we asked one of his henchmen who was watching us. He said that he didn't know.

As soon as we turned away, he flashed the word that somebody was looking for the chief. It took less than three minutes for the warning, broadcast by this underworld wireless, to reach the theater where the Slasher was watching a burlesque show with some broad.

He came out at once, and his mob edged in.

They weren't taking any chances. Perhaps we were new bulls, brought in for a special clean-up.

Before we could get to the Slasher, several of the gang brushed past us. They were frisking us.

But I soon proved that I was blot and was accepted as a friend. The Slasher gave a sign and the mob dispersed. Then he hailed a taxi, put his girl in and turned back.

"Glad to get rid of her," he said "She's an old clug."

We stood around a while and chatted. Suddenly came a nudge.

"Walk," the Slasher whispered. And I did. But I wanted to know why.

"Didn't you see The Law go by?"

I looked around. Two plainclothesmen from Headquarters were sizing us up.

We increased our gait. The mob closed in. We got away.

We walked up Broadway, past the Roaring Forties, just a stone's throw from Times Square. Thousands of pleasure seekers from all over the country were hurrying along, rubbing shoulders with the Underworld's greatest thugs, gangsters and murderers—and never knew it.

• • •

GANG-TIONARY

Blot: O. K.; a friend of the mob.
Broad: Any woman of the Underworld.
Bulls: Policemen.
Clug: A kill-joy—usually applied to a woman.
Dick: A detective or plainclothes man.
To frisk: To search for weapons.
To schmeer: To bribe.

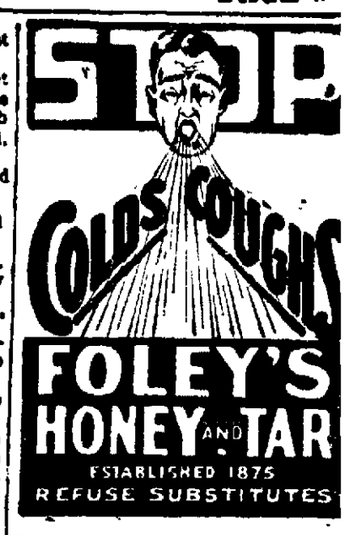

THE TANGLE

An Intimate Story of Innermost Emotions Revealed in Private Letters

CABLEGRAM FROM MRS. JOSEPH GRAVES HAMILTON TO MRS. JOHN ALDEN PRESCOTT

Arrived London safely. Alice very glad to see us. Dad feeling much better. Love. MOTHER.

Night Letter From Sydney Carton to John Alden Prescott.

P. P. making a series of personal appearances across the continent. Will probably be in your city. Better Get Leslie out of town when you know for sure when she is coming. Think she means business. Young man by name of Summers traveling with her as business manager. I shall not be back for three months. Keep me advised.

SYD.

Telephone Conversation Between Leslie Prescott and Ruth Ellington.

"I would like to speak to Mrs. Ellington,"

"This is she."

"Hello, Ruth, I didn't recognize your voice."

"Is that you, Leslie, when did you get back?"

"Last night."

"I guess you think I am a big fool, Leslie."

"Perhaps you did the same thing I would have done myself, but anyway, you certainly have kicked up a mess. If you had to put that money in my safe, why did you wait until so late in the afternoon?"

"Well, you see, Leslie, I was awfully busy until just before closing and I thought I could get away before Jack came in. Was he awfully angry?"

"Very. He told me never to speak to you again. He seems to think Harry sent you that money to pay on his debts and that you are putting it to your own use."

"Can you beat that, Leslie? To think that Jack of all men could expect Harry Ellington, who betrayed him in every way possible, could ever send him a cent of the money he stole from him. He is mighty quick to say 'the woman did it.'"

"Don't feel hurt, Ruth. I wouldn't have told it to you at all, but we have got to reach some plan of action in the matter."

"What have you already told Jack, Leslie?

"I declined to tell him anything."

"Perhaps you had better tell him the truth"

"Think a minute and you will find that I cannot do that. I will try and see you tomorrow, however In the meantime I have had a number of packages sent to your shop. I bought some lovely things for you to sell."

"Are you sending the money back to Struble & Struble today?"

"My dear girl, I can't do it. Jack has it with him."

"Good Lord, what are you going to do, Leslie?"

"Really I don't know. I am relying on you to think up some plan between now and tomorrow."

(Copyright, 1924)

TOMORROW: Sally Atherton writes to Leslie Prescott—Before starting work for Jack.

Demand BAYER ASPIRIN

SAY "BAYER" when you buy—Genuine

Proved safe by millions and prescribed by physicians for

Colds Headache Neuralgia Lumbago
Pain Toothache Neuritis Rheumatism

Genuine Accept only "Bayer" package which contains proven directions.

Handy "Bayer" boxes of 12 tablets
Also bottles of 24 and 100—Druggists.

Aspirin is the trade mark of Bayer Manufacture of Monoaceticacidester of Salicylicacid

MOVED
TO OUR NEW HOME
124 W. HIGH ST.
COME AND SEE US
THE CENTRAL BLD'G & LOAN CO.

The clever and the wise Lima woman reads The Lima News each day not only for its news, but for its advertisements, many of which are found only in The Lima News. Wise merchants know they need no other publicity.

221 N. Main St. FELDMAN'S Established 1887
Lima's Store of Specialty Shops

Authentic Forecast From Eastern Style Centers Emphasize

Veils and Veiling For Spring

There are new styles that will give a chic and distinctive touch to your Spring costume. Smart meshes and embroidered effects are shown in the good spring colors. Your new hat will demand a fashionable veil to complete its good style.

Striking Mah Jong Veils

Mah Jong Veils are clever, circular veils with embroidered corners of self color, tinsel or gilt. Black, brown, grey, lavender, tan and navy.

$1.00 to $1.98

Effective Square Veils

Large Square Veils with various fancy designs embroidered in the border in self color. Colors are black, brown and navy.

$1.25 to $2.50

Newest Lace Veiling

Extremely new are these 6 and 8 inch net veilings with a pretty lace border—to be had in several beautiful patterns. Black, brown, or tan, per yard—

65c to $1.00

Fashionable Dotted Veiling

Many desirable fancy meshes are here with small chenille dots or self or contrasting colors. A good selection of dark and light colors. Per yard—

29c, 50c, 75c

Are You Wearing a Gardenia?

Most all the women in New York are wearing a white gardenia on the lapel of their coat—it is quite the rage there. And as usual Feldman's reflect the New York fashions by having just what is wanted at the right time. The gardenias are 50c.

Neckwear Shop

New Spring Shades Are Here in GOTHAM SILK HOSE

Besides black, browns, greys, bob-o-link, otter, reindeer and Autumn SUNSET and SKYNE are shown in those beautiful quality long wearing Gotham Gold Stripe Silk Hose.

FULL FASHIONED WITH LISLE TOPS..... $2.00

Beautiful sheer, gold stripe, chiffon Hose are going to prove a most fashionable factor in the Spring costume—particularly in the new SUNSET, SKYNE and GRAVEL. Other colors are black, brown and buck.

FULL FASHIONED WITH LISLE TOPS..... $2.25

Special Sale — Circular Collars

A particularly fortunate purchase made at prices far below regular enables us to offer a great selection of beautiful circular collars of the latest style at these ridiculously low prices. Net, val and Venetian laces as well as eyelet embroidered and ratine embroidered in colors, made to sell at 50c to $1.25.

15c - 25c - 39c

NEWSPAPER ARCHIVE® NEWSPAPER ARCHIVE®

SHOELESS JOE DENIES PLAYING DISHONEST BASEBAL[L]

Olin Dickey's Work Puts Deisel-Wemmer's Five On Top In "Y" Caging Ra[ce]

Cigarmakers Roll Lake Eries Into Second Place In A Hard Fought Game

INDUSTRIAL LEAGUE RESULTS

Locomotive 32; Trust Co. 29.

Solar Refinery, 29; Garford 20.

Deisel-Wemmer 21; L. E. & W. 20.

STANDING

	W	L	Pct
Deisel-Wemmer	7	1	.875
Lake Erie	6	2	.750
Lima Locomotive	5	3	.625
Solar Refinery	3	5	.375
Lima Trust Co.	3	5	.375
Garford	0	8	.000

With ten seconds to go and the score 20-19 against his team, Olin Dickey, Deisel-Wemmer forward, tossed a field goal last night at the "Y" thereby giving his team a victory over the Lake Erie five and undisputed possession of first place in the standings.

The Deisels went into the second half of the game with the score 11-8 against them. Lake Erie rapidly rolled their total up to eighteen points, as against ten for the Deisels. The cigarmakers then began to do a little scoring and soon were within a few points of their opponents. Field goals by Pearson and Dickey followed and the game went to the Deisels.

Each of the ten players who started the game, with the exception of Schuster, Deisel guard, made one or more field goals. Schuster scored one point, however, on a free throw. The scoring was rather evenly divided. Greenland was high man with three field goals and two free throws.

LOCOS-LIMA TRUSTS

The Lima Locomotive team entered the second half of the first game with the Lima Trust Co. with the score 13-7 against them, and the bankers increased their lead to ten points soon after the period began. "Skeet" Roeder, Loco forward, began finding the basket and soon put his team in the lead, the game ending 32-29 in the Loco's favor. Roeder had seven field goals, and shared high point honors with Daley, Trust center, who also had seven fielders. Laughlin and Williams played an excellent floor game.

GARFORD LOSE

The lowly Garfords demonstrated for the eighth time of the season that they were determined to get the cellar championship, as they again lost Tuesday night to the Solar won, 29-20. Poling and Emans were best for the winners, with Buchanan and Brown starring for the Garford team.

The present leaders will meet the Trust Co. next Tuesday, while the Lake Erie ought to have an easy time with the Garfords, whom they play. Loco will mix with the Solar in the first contest.

Lineups and summaries:

LOCO (32)		TRUST CO. (29)
[illegible]	LF	Cook
[illegible]	RF	Stephenson
[illegible]	C	Daley
Williams	RG	Scheh
Zapp	LG	DuFore

Field goals: [illegible] Roeder 7, Laughlin [illegible], [illegible] Zapp, Stephenson [illegible], [illegible] DuFore 2. Free throws: Roeder [illegible], Cook [illegible], Stephenson [illegible], DuFore [illegible]. Substitutions: [illegible].

SOLAR (29)		GARFORD (20)
Poling	RF	Overholtz
[illegible]	LF	Turner
[illegible]	C	Buchanan
Emans	RG	Franklin
Ewing	LG	Bickman

Field goals: Poling 4, Gibson 2, [illegible], Ewing [illegible], Buchanan 2, Brown 2, Buchanan 2. Free throws: Emans 1, Buchanan 1, Franklin 1. Substitutions: Franklin for Turner, Brown for Franklin.

DEISELS (21)		LAKE ERIE (20)
Marquis	RF	O'Connor
Dickey	LF	Benedict
Pearson	C	Greenland
Schuster	RG	Snodgrass
Young	LG	Thompson

Field goals: Marquis 2, Dickey 2, Pearson 2, Young 2, O'Connor 1, Benedict 1, Greenland 3, Snodgrass 2, Thompson 1. Free throws: Dickey 2, Schuster 1, Young 1, Benedict 2, Greenland 2. Substitution: [illegible], Greenland 2. Substitution: Miller for Thompson. Referee and umpire: Detrick and Waller. Timer, [illegible]. Scorer, Cowles.

South-Central Game Is Stirring Up Keenest Rivalry. Play Friday

Central and South basketball teams are being whipped into shape this week by their mentors in preparation for the first game of the season between the two schools on Friday night at Central gym.

South's cage squad, after its fourth straight defeat at the hands of Bluffton Hi last week, will probably resort to a defensive game Friday in order to stop the red and green cagers, who until their 46-15 loss to Springfield last Saturday night, have been setting a fast pace all season. Central, on the other hand, may use the offensive game altogether and again they may be forced to play a defensive battle, as that department of their game was notably weak against Springfield. Both coaches are keeping their methods in the dark this week and the exact plan of battle will be unknown until the teams actually come together.

South will enter the game the underdog. The same was the case on Thanksgiving, but the blue and gold sprang a surprise on everyone by playing Central off its feet the greater part of the game, only to lose at the crucial moment. The south side team may again spring a surprise Friday.

Altho the team has lost all four cage games played thus far, and also lost eight football games during the fall, the spirit of the South students still remains unbroken. Every one of the five hundred tickets allotted to the South Pine-st school will be sold before Thursday night, if advance reports can be taken as a criterion. That means five hundred South rooters will be on hand to see the battle Friday.

Central also having five hundred tickets, will have her allotment sold long before game time.

Faculty Manager C. K. Graham, of South, said Wednesday that no tickets will be sold at the door Friday night, and if fans want the pasteboards, they must get them Wednesday and Thursday for the supply will not last long.

Paddock Will Do Anything But Beg

(BY HENRY L. FARRELL)

NEW YORK — (United Press) — Charley Paddock is willing to do anything but get down on his knees to get a chance to try out for the American Olympic team.

"I want to go to the Olympic here if I can and I don't want to cause any big fight about it," Paddock said here late yesterday. "I have applied for reinstatement to the A. A. U. and I have made what I think is a sufficient explanation for the points of difference between us."

Paddock stopped here for a few hours on his way to north in New York, where he has been booked for some lectures.

"I was technically wrong in going to Paris last summer and I'll admit it," he said. "I didn't know at that time and the athletic officials at the University of Southern California did not know, that the permission of the A. A. U., according to international rules, was necessary for any international competition in which an American athlete engages.

"I have asked the A. A. U. to reinstate me, but I have not apologized and I feel that I should not be expected to do so. I have explained everything. The criticism I was quoted in the press as making against the A. A. U. was the result of a violation of newspaper confidence. I said several things about the A. A. U. but they were private opinions and I certainly did not wish to make them officially.

"I can defend myself against all the charges made against me excepting those pertaining to my character. I'll have to ask the public to be the judge on that point. If the A. A. U. wants to attack my character, it must assume the burden of proof.

"I was told three years ago that my Antwerp expenses account had been approved. When it was said later that a settlement had never been made I wrote and asked that a bill be submitted and I would refund any money that was due from me. I never received such a bill.

"I am sorry that so much fuss has been made about this case. But I have done nothing to keep the controversy alive and in fact I have remained silent, altho such silence entailed a personal risk."

Paddock said since the A. A. U. had attacked his character and cast aspersions on him as not being qualified as an "American gentleman" he had retained counsel here to look after his interests.

"My good name means more to me than any records I have made and I'm not going to have it kicked around without demanding proof," he said.

Paddock said that he is in splendid condition. He weighs 158 pounds now in his running clothes and is 10 pounds lighter than he was when he ran in Antwerp.

The ankle which he injured some time ago is sound again and he feels sure that he will be in top form in Paris next summer if "they" will give him a chance to make the team.

BOWLING

OHIO STEEL FOUNDRY LEAGUE

Recreation Alleys

Office			
McLaughlin	174	134	159
Carpenter	125	122	123
Sheldon	127	118	145
Gilmore	[illegible]	112	149
Beall	[illegible]	162	145
Totals	[illegible]	698	712

Team totals [illegible]

Cleaning			
[illegible]	[illegible]	123	172
P. Phalen	[illegible]	130	118
[illegible]	133	103	103
[illegible]	160	143	147
[illegible]	136	134	118
Totals	[illegible]	653	66[illegible]

Team totals [illegible]

Mechanical			
[illegible]	17[illegible]	1[illegible]	191
[illegible]	164	133	157
[illegible]	[illegible]	129	11[illegible]
[illegible]	16[illegible]	115	114
[illegible]	144	169	171
Totals	[illegible]	736	733

Production			
[illegible]	113	143	111
[illegible]	182	132	131
[illegible]	138	143	162
[illegible]	119	129	114
[illegible]	158	135	123
Totals	[illegible]	684	646

Foundry			
[illegible]	151	123	147
[illegible]	119	119	118
[illegible]	129	135	129
[illegible]	150	111	112
[illegible]	138	139	140
Totals	687	632	647

Metals			
[illegible]	177	154	112
[illegible]	131	128	146
[illegible]	133	127	169
[illegible]	142	139	170
[illegible]	162	124	143
Totals	745	702	761

Core			
[illegible]	135	126	193
[illegible]	121	97	118
[illegible]	13[illegible]	134	[illegible]
[illegible]	94	115	185
Hollar	136	112	129
Totals	618	623	721

Team total 1997

Time			
[illegible]house	146	188	162
J. Phelan	151	141	118
P. Phelan	103	134	140
Brockett	107	144	131
Sheets	159	182	155
Totals	667	803	709

Team totals 2155

CHURCH LEAGUE

Trinity M. E.			
Wageman	167	113	143
Mertz	169	143	1[illegible]
Yingling	137	169	143
[illegible]	173	1[illegible]	161
Fritter	169	145	215
Totals	[illegible]	[illegible]	8[illegible]

First Congregational			
Massman	147	130	150
Bland	1[illegible]	125	1[illegible]
Lindbeck	150	1[illegible]	149
Bronson	165	166	123
A. Lindbeck	1[illegible]	166	138
Totals	754	722	695

St. Paul's Lutheran			
Dowdle	146	165	155
Leis	192	136	124
Miller	171	131	192
Totals	[illegible]	503	472

United Brethren			
Hall	154	154	170
Monbeck	155	129	166
Vernon	120	131	150
Totals	429	414	486

BUSINESS MEN'S LEAGUE

"Y" Alleys

Dexter			
Dexter	170	150	155
Sutter	132		
Shreeves	175	160	157
Shaffer		171	171
Totals	457	511	514

Hedges			
Hedges	181	137	161
F. Steiner	150	133	145
Lindbeck			147
Miller	157	133	
Totals	527	493	453

LIMA LOCO LEAGUE

Broadway Alleys

Maintenance No. 2			
Endle	22[illegible]	160	171
Wagner	218	166	160
Hefner	166	1[illegible]	[illegible]
Martz	1[illegible]	121	10[illegible]
Murphy	201	1[illegible]	16[illegible]
Totals	9[illegible]	7[illegible]	851

Foundry			
Dawe	167	143	13[illegible]
Mank	166	160	190
Keller	10[illegible]	114	1[illegible]
Hanks	1[illegible]	141	141
Saeger	1[illegible]	131	17[illegible]
Totals	[illegible]	[illegible]	[illegible]

Direct Drawing Room			
Baumgartner	134	1[illegible]	150

Riker	159	114	132
DeVer	147	142	211
Allen	139	135	141
George	135	159	131
Totals	715	706	755

Maintenance No. 1			
O. Lisk	159	136	151
Theising	148	119	202
C. Lisk	151	103	162
Dempster	139	120	122
H. Wagner	134	116	112
Totals	731	604	749

Smith Shop			
Fairburn	115	120	210
J. Johoske	124	182	171
Wehler	89	110	155
Fredline	183	200	1[illegible]
A. Johoske	121	165	121
Totals	641	757	822

Accounting			
Evans	167	119	1[illegible]
Kesner	177	152	1[illegible]
Miller	178	142	1[illegible]
Wilson	166	148	116
Wood	154	225	140
Totals	842	813	72[illegible]

AMONG THE CAGERS

WOOSTER, Ohio — (Special to The Lima News) — "And still they gazed and still" McNutt's whiskers grew. Now Jack McNutt, a Pittsburgh lad is a student at the College of Wooster. He is just an ordinary college lad in many respects but he is out of the ordinary in one way. McNutt made a resolution and he is keeping it.

Coming back to Wooster College after the Christmas vacation, when New Year's resolutions were still in order, he watched his alma mater go down in defeat on the basketball floor. With explicit faith in the ability of his schoolmates he openly resolved that he would not shave until Wooster won a basketball game.

Nearly a month has passed and the Wooster quintet has failed to hit the stride expected. McNutt's whiskers keep on growing. Last Saturday night seemed to be the end of the "watchful waiting" party for Wooster was booked to play Case. True neither team had won a game, but then Case had not won a game for two years and had not won a game from Wooster's basket tossers seemingly since 1492. But the dope bucket was upset and Case won 16 to 15 when Wooster bombarded the hoop in vain.

This week Wooster starts a string of games on the home floor. Ohio Northern and Denison play here this Thursday and Saturday. Things don't look very cheery for young McNutt. In the meantime his cronies here at college are wondering if his resolution will go as New Year's resolutions are wont to go or if his alma mater will get out of the slump, win a game, allow him to shave, and bring joy back into the hearts of Wooster's athletic fans.

COLUMBUS GROVE — Basketball games will be played here Friday and Saturday nights upon two successive occasions.

Games will be called at 7:30 p. m.

St. Johns Will Play St. Rose Friday

DELPHOS—(Special to The Lima News) — Many members of the St. Johns basket quintet have begun thinking of their hardest battle with St. Rose at Lima, Friday night.

Despite the fact that the schedule of St. John's is yet full of hard games, the players seem to center all interest on the next tray, and mean to unfold everything they have against the Lima rivals.

The atmosphere of Delphos fairly smacks of basketball and it is the general belief that Delphos will have a better representation of rooters at the game than will Lima, regardless of it being played at the St. Rose gymnasium.

If the local cagers run off with the game next Friday, it will count their thirteenth consecutive victory, and the ordinary team would be a little shaky, thinking of the mystic number. However, on being questioned all the Delphosites sincerely believe that thirteen is their lucky number, and are pleased that the game is on Friday, which upsets all chances of St. Rose depending on the superstition of the locals in order to win from them.

WILL ENTER TOURNEY

Manager R. Ulm received a special invitation, Monday, from the Spencerville High School Athletic Association, inviting them to attend the tournament in that city on Feb. 13. Last year Delphos won the cup at the same affair, and if they win it three times in succession, they will have won it permanently. Prospects of getting it are exceedingly bright this year. Schmidt and L. Ulm, star guards, Sheibley, who averages over nine deuces to the game at his forward position, will be the nucleus for the next year's aggregation.

Competent officials are being chosen for the tourney and it is likely that Mull, Continental, who was very satisfactory last year will referee the same contests this season. It is said that he will also referee the game at Lima next Friday.

TEAMS THAT MAY COMPETE

The following teams have been invited to the Spencerville tourney: Delphos, St. Johns, Gomer, Lafayette, St. Marys, Wapakoneta, Rockford, Elida, Ridge, York, Vaughnsville, Harrod, Ohio City, Neptune, Beaverdam, Spencerville, and possibly one or two more if they are needed.

The teams should be ready for action at 8:45 each day. The drawing will be held at 8:15 in the Armory and a representative of each team should be present to draw for places. All teams have been notified to reply in order that the Association will have some idea as to how many teams will compete.

St. Johns is also eager to enter the tournameint at Lima which is slated for Feb. 22-23. It is the belief that the local team is fully as strong as any in this part of the country and have earned every right to take part in the Lima tournament.

HAIR STAYS COMBED, GLOSSY

Millions Use It – Few Cents Buys Jar at Drugstore

Even obstinate, unruly or shampooed hair stays combed all day in any style you like. "Hair-Groom" is a dignified combing cream which gives that natural gloss and well-groomed effect to your hair—that final touch to good dress both in business and on social occasions. "Hair-Groom" is greaseless; also helps grow thick, heavy, lustrous hair. Beware of greasy, harmful imitations.—Adv.

PROS, AMS AND SICH

Newest thing in championships is one-way spaghetti-eating tournaments. . . . This will be of interest to people on hunger strikes who wish to stay that way.

* * *

Any time a guy tells you he is all wrapped up in his wife's cooking put him down as one of those birds who eat spaghetti on a loose and fluent scale.

* * *

To be a spaghetti devouring champion you need not have any appetite to speak of, and if it is a spaghetti appetite you shoudn't speak of it.

* * *

SPAGHETTI IS NOTHING MORE THAN A ROLL OF ITALIAN DOUGH THAT HAS BEEN TAKEN DOWN TO THE CORNER GROGSHOP AND MADE OVER INTO SMALL CHANGE.

* * *

Tony, the chef, tells us it takes real technique to eat spaghetti. . . . We did not have to be told that it takes real nerve.

* * *

Spaghetti nibbling is brutal sport. . . . Kansas City man who ate 58,000 miles of the stuff in winning title had to have all his tonsils repaved.

* * *

One nice thing about spaghetti champs is that they never complain about losing close decisions at the plate.

* * *

TEX RICKARD SAYS HE WILL STAGE AN INTERNATIONAL SPAGHETTI GOBBLING JOUST IN MADISON SQUARE GARDEN AND WE HOPE HE ISN'T STRINGING US.

* * *

Battling Siki has bobbed up with a sprained ankle, having injured it trying to kick a pink camel with green ears off the end of his bed.

Jackson Once White Sox Star Suing Comiskey For $18,000 Back Sal[ary]

MILWAUKEE, Wis. — **The defense for the banish[ed] fielder, of the Chicago White Sox, Joe Jackson, made [the charge] that the blacklisted player had been the subject of fraud [in sign]ing him to a three year contract, in his suit for the reco[very of] $18,000 from the White Sox. Cannon in his opening add[ress to] the jury, said that Jackson had been misled because of [his ina]bility to read or write, and the contention was made tha[t Harry] Grabiner, secretary of the White Sox, went to Savannah, [in] the early part of 1920, to sign the player. Jackson as[ked] $10,000, a raise from $6,000, and it is said Grabiner off[ered a]** compromise on a three year contract at $8,000 per season.

Cannon, Jackson's attorney charges fraud from the standpoint that Jackson not being able to read and write Grabiner had incorporated a ten day release clause and the player signed in the belief that he was signing an iron-bound three year contract.

It was admitted by this attorney that there were certain players who threw the 1919 worlds' series and that Jackson got $5,000 out of it. His claim is, however, that Jackson took the money without knowing just how he had earned it. Cannon also charged that Jackson, after the close of the series, had gone to the White Sox park for the purpose of telling Comiskey what had happened and that he was denied permission to talk with him.

TELLS HIS HISTORY

When Jackson was put on the stand, he told of his entire career up to the finish of the world's series of 1919. He told that on the night the series ended Lefty Williams came into his room with two envelopes. Williams gave one to Jackson, and explained that it was his bit for the throwing of the series. The envelope contained $5,000 and Jackson admitted taking it.

TRIES TO SEE COMISKEY

MILWAUKEE — (Associated —Joe Jackson, former outfielder for the Chicago Americans, probably will resume the stand today in his suit against Charles Comiskey, owner of the Chicago White Sox, for back pay Jackson alleges ac**crued after the 1919 world[']s baseball "scandal" resulted [in his] and several other players b[eing ex]pelled from organized base[ball].**

Comiskey and Harry [Grabiner,] secretary of the Chicago te[am,] are expected to take the s[tand to]day.

Jackson testified yesterd[ay that] he hit the only home ru[n of the] 1919 series with two men o[n,] accepted 18 chances in the [series] without an error and den[ied that] he played dishonestly in t[he] series.

At that time, he said, [he was] rooming with Pitcher Left[y Wil]liams and declared that in [the hotel] directly after the series [Williams] came into his room with t[wo] sized envelopes.

" 'Want one?' " he said [Williams] asked him.

" 'What's in it?' " I aske[d.]

" 'It's money, part of wha[t came] from the eastern gambler[s,' Wil]liams told me. I said to hi[m: 'You] have a lot of nerve, you b[...] Baseball is my only means [of mak]ing a living and what are [you go]ing to do to me?'

"He laid one of the envel[opes on] a table and next day I wen[t] to see Comiskey about it. [...] said 'Go home, he doesn't [want to] see you!' I went home a da[y] later and soon received [...] from Comiskey."

Jackson said he asked [...] to write to Comiskey but [ob]jections was not allowed to [...] the contents of Mrs. Jackso[n's let]ter.

Tomorrow Is The Last Day of 43rd Semi-Annual

Pants Sale

of the "United"

During the Entire Month of January

Without extra cost to you we will give you an extra pair of pants with

ALL SUITS ALL OVERCOATS TRADE MARK REG. $24 $28 $32

$24 Suit or Overcoat and $8 Pair of Pants	Both for $24
$28 Suit or Overcoat and $9 Pair of Pants	Both for $28
$32 Suit or Overcoat and $10 Pair of Pants	Both for $32

Rather than lay off our faithful force of tailors during one of the dullest months of the year we prefer to operate without profit during this period and keep them busy and efficient.

You may order the extra trousers from the same fabric as the suit if you desire, securing practically the service of two suits at the price of one.

THE UNITED WOOLEN MILLS CO.

[signature] TRADE-MARK President

LIMA HOUSE CORNER

Stores also in Columbus, Cincinnati, Dayton, Hamilton, Springfield, Portsmouth, Zanesville, Marietta, Marion, Mansfield, Cambridge and Steubenville, O.; Huntington, Charleston, Bluefield, Parkersburg, Clarksburg, Fairmont and Wheeling, W. Va.; Ashland, Ky., and Pittsburg, Pa.

NewspaperARCHIVE®

IN LIMA THEATRES

STAGE AND SCREEN OFFERINGS

ON THE SCREEN TODAY

Quilna — "Our Hospitality" with Buster Keaton.
Majestic—"Out of Luck" with Hoot Gibson.
Rialto—"The Grail" with Dustin Farnum.

ON THE STAGE TODAY

Orpheum — "Nesting Time" with Marshall Walker.
Faurot—"Caroline."

(By GERTRUDE GILLHAM)

MASQUERADING in boy's clothing seems to be the latest thing in cinematic art. Anna Q. Nilsson first came into public light when she had her hair shingled in typical man's style to portray the role of a boy in "Panjola." Now comes the announcement that lovely Gloria Swanson has the role of a man in her latest Paramount picture, "The Humming Bird."

Gloria Swanson has discovered the delights of pockets for the first time for in boy's clothing she wears in this picture, she has ten pockets—marvelous receptacles; and so handy, for anything she wants to carry around. Miss Swanson is so strong for pockets since she has discovered their convenience that she would be willing to head a movement demanding that modistes put pockets in all women's clothes.

According to Miss Swanson, "Pockets give one a nonchalant air. When you want to slouch all you have to do is cram your hands into your pockets and slouch. Most women hate being prim all the time. With pockets they can slump whenever they like. They are the final word of ease and convenience."

Change at The Quilna

"OUR Hospitality," Buster Keaton's new feature length comedy, which has been pleasing capacity audiences at the Quilna theatre, has been held over for the remainder of the week, according to Manager Cunningham. "The Darling of New York," with Baby Peggy, which was scheduled to open Thursday, will appear later.

"Our Hospitality" is one of the best comedies local fans have had the opportunity of seeing for a long time. It brings to the screen a phase of Amerivan history that has been heretofore untouched by the camera.

The story concerns William McKay, the last of a distinguished Kentucky family, whih has been killed off in a feud with the Canfields. He returns to the old Kentucky home and encounters all sorts of troubles when he falls in love with the beautiful daughter of the Canfields and accepts an invitation to dine at her home. In making his escape from the house he comes across the girl being swept toward death in a waterfall and rescues her. This furnishes some of the best thrills the screen has ever offered.

Keaton is supported by his wife, Natalie Talmadge, while Buster Keaton II also appears.

PLAY SCHEDULED

"The Pill Bottle" a play, will be presented by young people of the Central Church of Christ Wednesday at 7:30 p. m. It will be under the general direction of Rev. A. G. Hill, assistant pastor. There will be no admission charge.

RECEPTION PLANNED

A reception is being planned by members of the Central Church of Christ for Evangelists Mr. and Mrs. V. P. Brock, who will assist in a three weeks evangelistic campaign beginning Sunday. The reception will be held at the church Friday at 7 p. m.

Facts About Caroline

THE Messrs Shubert will present "Caroline," at the Faurot Wednesday evening. It comes from a run in New York at the Ambassador theatre. It is on its way to Chicago and this being a broken week, Manager Clark succeeded in booking it for one performance. The book and Lyrics are by Harry B. Smith, well and eminently known among the greatest men in this class of work in America. It is an adaptation from the original Viennese operetta by Herman Heller and Edward Rideamus, leading a distinguished cast embracing such well known artists as Harrison Brockbank, Lizzie B. Raymond, Peggy O'Neill, Viola Gillette are J. Harold Murray and Myrtle Schaaf. The latter artist was formerly a member of the Metropolitan Grand Opera company. She is most prominent as a light opera singer.

The piece was staged by Fred G. Latham; settings are by Watson Barrett; dances have been arranged by Frank M. Gillespie, and the entire production is under the general supervision of J. J. Shubert.

By prominent reviewers it has been spoken of as a fitting comparison to "Blossom Time." It is as merry as "May Time." It does not rightfully belong to that class of musical productions usually called musical comedy. By virtue of the refined quality of its music and the nature of its book and lyrics, it immediately establishes itself as a light opera, or as its producers choose to call it a musical romance. It must be classed as one of the most important musical offerings of the season.

Vaudeville at Faurot

Thursday is vaudeville day at the Faurot. The bill booked for the opening and which will continue thru the week until Sunday night, has several features which lift it above the ordinary. It is true that the program embraces the usual offerings, so far as style is concerned there are acts that have made reputations of the highest calibre in the prominent houses of the country and should easily sustain that reputation with Lima audiences. The bill last week pleased highly and this seems destined to do the same.

There are Selbina and Albert—two girls, who in their offering of a little bit of sense and nonsense have become favorites where their name is known. Adelaide Jason and Helen Harrigan, do a refined act, clever singers and instrumentalists, catering always to the lover of good music. Ferguson & Sunderland is a name well known wherever comedy is liked. Ferguson is a name to be conjured with in theatricals. This young man's father was a great favorite as a comedian in his day, and the son is a chip off the old block; one of the most expert and accomplished dancers on the stage today, and his partner a dainty bit of femininity, noted as mimic and entertainer of the highest talent.

Manager Clark has succeeded in booking as a feature act, one which should create a furor here—Kiyose Nakae. This is the fellow that taught the New York police the art of jiu jitsu. This is undoubtedly one of the most novel and interesting vaudeville acts ever offered in Lima. They will astonish all who see them; aside from wrestlers in their own Japanese style, they are wonderful acrobats, individually and distinctively of the oriental style. It is an expensive act. But that's what Lima wants and expects.

There are other facts on the program all calculated to fill out a program of exceptional merit, and it is a foregone conclusion that this show will meet public approval.

MAN WHO INVITED WRITING OF "THE VIRGINIAN" DIES

SHERIDAN, Wyo. — With the death at Buffalo, Wyo., recently of J. C. (Hardwinter) Davis, passed the man at whose invitation Owen Wister came to Wyoming and wrote "The Virginian." Davis rode the ranges of Wyoming and Montana with Theodore Roosevelt and later visited him in the White House.

"Hardwinter" also built the Sahara irrigation project in northern Wyoming and was the first man to prospect for oil in the now famous Salt Creek field.

Davis and Owen Wister were said to have been boyhood chums. He was born at Mulford, Del., in 1867, and served in the lower house of the first Wyoming legislature.

CARD PARTY AND LUNCH, ST. GERARD'S, THURSDAY EVENING.

Monford Slagle

For Your Back and Kidneys

You Will Have Vigorous Vitality If You Follow This Advice

Columbus, Ohio — "Dr. Pierce's Anuric (kidney and backache) Tablets are the best medicine I have ever taken for kidney disorders. My kidneys were congestd and inactive, my back ached and was so sore I could not bear to touch it. In addition to my kidneys hurting, my bladder was very weak. I wrote to Dr. Pierce for advice and upon his advice I took the Anuric Tablets and the result was wonderful. I had taken Anuric only a very short time when I was rid of my bladder weakness and my kidneys became active and normal. I do not suffer any more with my back. I would advise those who suffer with any kidney disorder or bladder trouble to take 'Anuric' without delay."—Monford Slagle, 447 W. Rish St.

Help your weakened kidneys by obtaining this "An-uric" (anti-uric-acid) of Dr. Pierce's at your nearest drug store or send 10c for trial pkg. to Dr. Pierce's Invalids' Hotel in Buffalo, N. Y., or write for free medical advice.—Adv.

HUSBAND DIDN'T PROVIDE HOME WIFE ASSERTS

Disillusioned, she says, by six years of marital existence, during which her mate declined to give her a real home and provide her with proper support, Mrs. Lulu Dortha Vorhees, 124 E. Spring-st, brought action for divorce against Franklin B. Vorhees, Sanderson hotel.

The two were married at Van Wert in 1917, and removed to Lima later. They have one child, Kenneth, 5, who lives with his mother.

The wife asserts she was compelled to work to pay for her clothing and contribute to household expenses. Her husband could work, but didn't support her, she says.

PRISONERS ON HONOR

LONDON — Prisoners are being put on their honor in various prisons to a greater extent than formerly and it is found that this confidence is not abused to any extent. The plan is to form "honor parties" of prisoners who are trusted to work without continuous supervision.

Price 30 Cents — At All Druggists

HILL'S CASCARA QUININE BROMIDE

for COLDS, FLU, GRIPPE

CASCARA-BEST TONIC LAXATIVE KNOWN

B.503

CARD PARTY AND LUNCH, ST. GERARD'S, THURSDAY EVENING.

BREAK A CHEST COLD WITH HEAT OF RED PEPPERS

Ease your tight, aching chest. Stop the pain. Break up the congestion. Feel a bad cold loosen up in just a short time.

"Red Pepper Rub" is the cold remedy that brings quickest relief. It cannot hurt and it certainly seems to end the tightness and drive the congestion and soreness right out.

Nothing has such concentrated, penetrating heat as red peppers, and when heat penetrates right down into colds, congestion, aching muscles and sore, stiff joints relief comes at once.

The moment you apply Red Pepper Rub you feel the tingling heat. In three minutes the congested spot is warmed through and through. When you are suffering from a cold, rheumatism, backache, stiff neck or sore muscles, just get a jar of Rowles Red Pepper Rub, made from red peppers, at any drug store. You will have the quickest relief known. Always say "Rowles."—Adv.

RELIEF IS WORTH WORLD OF GOLD

Suffered Untold Agony With Stomach Before She Found the Plant Juice

IS FEELING WONDERFUL NOW

"For years I had been suffering untold agony with my stomach but finally I found your Plant Juice medicine and it gave me relief and I would not take all the gold in the world for the good Plant Juice did me," said Mrs. Rosa Hosterman, well known lady of South Bend, Ind., living at 518 North Eighth Street, that city, while talking with the Plant Juice man a few days ago.

MRS. ROSA HOSTERMAN

"Yes, I surely was in agony with my stomach," Mrs. Hosterman continued. "The lightest kind of food would bring on terrible spells of indigestion and awful attacks of bloating. I lost weight and got so weak and run down that I could not do my housework. I was so nervous that I would shake all over and could not sleep right. And besides all this, my back ached nearly all the time and I had terrible hot flashes over my body which would almost drive me insane.

"The truth is that I had just about given up all hope of ever getting well when one of my neighbors told me about Plant Juice and begged me to try it. I am glad to say that I took her advice and have now used four bottles of your Plant Juice and the change in both my appearance and health is simply marvelous. I have a fine appetite and can eat the heaviest kind of foods and not have the slightest bit of trouble with my stomach afterward. I sleep like a child; have regained my strength so that I am able to do a big day's work now and enjoy doing it and, in short, I am just feeling wonderful. I think Plant Juice deserves the highest kind of praise and I am glad to recommend it".

Plant Juice is sold in Lima at the Hunter drug stores, 49 Public Square and main and Wayne streets; also at the Argonne drug store, opp. Post Office.—Adv.

FAUROT OPERA HOUSE

KEITH VAUDEVILLE

Thurs., Fri., Sat. and Sun.

HIGH CLASS ENTERTAINMENT FOR THE DISCRIMINATING

KIOYSE NAKAE COMPANY

Japan's Greatest Exponents of Jui Jitsu

Johnson & Hayes — Hokum A la Carte

Jason & Harrigan — Songs and Girls

Ferguson & Sutherland — Bits of Musical Comedy

Selbina & Alberta — Vaudeville Offering De Luxe

Mat. Daily at 2:30, 30c. Evening, 7:15 and 9, 30, 50, 75c

SELECTED COMEDY PATHE REVIEW TOPICS OF THE DAY

COUGHS

Apply over throat and chest—swallow small pieces of—

VICKS VAPORUB

Over 17 Million Jars Used Yearly

PISO'S for coughs

Use PISO'S—this prescription quickly relieves children and adults.

A pleasant syrup. No opiates. 35c and 60c sizes sold everywhere.

FAUROT OPERA HOUSE

TUESDAY, WEDNESDAY, FEB. 5-6

"PYTHIAN FOLLIES OF 1924"

BIGGEST LOCAL ATTRACTION HERE THIS SEASON

100 People—Mostly Girls

Orchestra and First Balcony—$1.00 Reserved

Second Balcony, 50c—Not Reserved

WAR TAX ADDED

Seats Friday, Feb. 1—10 A. M.

NOTE: Curtain at 8.15. No One Seated During Prologue.

FAUROT OPERA HOUSE

TONIGHT

CURTAIN AT 8:15

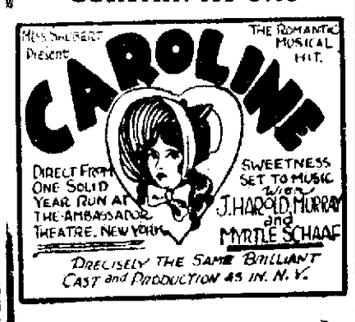

As Brilliant as "Blossom Time"—As Merry as "Maytime". The Original Company. Only One Night Engagement in Ohio.

Prices—$2.50, $2.00, $1.50, $1.00, 50c.

LYRIC THEATRE

Today AND TOMORROW

WILLIAM FOX PRESENTS

The NET

A 1923 Drama of Mystery and Thrills

ADDED ATTRACTION

CLYDE COOK

In His Newest Comedy

"WET AND WEARY"

STARTING SATURDAY

LIFE'S SHOP WINDOW

"NO MOTHER TO GUIDE HER"

From the Stage Play By LILLIAN MORTIMER

The Year's Best Picture

COMING SOON Marion Davies IN "Little Old New York"

Stylish Girls' Coats At Big Savings

UP TO 25% OFF

All the season's latest styles in girls' coats are now drastically reduced during our big clearance sale. Sizes 6 to 16 years. Mothers — here's a chance to make a substantial saving on daughter's coat.

USE YOUR CREDIT

Peoples CREDIT CLOTHING CO.

200 S. Main St., Lima, Ohio

LIMA SCREEN NEWS

NUMBER TWO LIMA, OHIO, JANUARY 30, 1924 VOLUME ONE

KEATON STAYS WEEK OUT

QUILNA FILM GAINS HONOR OF EXTENSION

Buster Keaton's Rib Tickler, "Our Hospitality" Will Stay All Week

FUNNIEST FILM IN YEARS

Last Performance Will Start Next Saturday Night AT 9 P. M.

Spurred by the roars of laughter that echo throughout the spacious auditorium of the Quilna and the enthusiastic comment of the patrons of "the theatre with the picture, the music and the fair prices," Manager Cunningham got into quick telephone communication with the Metro offices in Cleveland and secured an extension of the run of Buster Keaton's new comedy, "Our Hospitality," for the balance of the week. The engagement of this tremendous hit, therefore, instead of closing tonight, will end Saturday night.

Nothing quite so enjoyable in screen comedy has been seen in a long time. The film, as one patron put it, "has both sense and nonsense." In addition, it possesses all the thrills of a melodrama and its views of railroad traffic of nearly a hundred years ago are as interesting historically as they are funny.

It is not only Buster Keaton's biggest success, but one of the outstanding comedy triumphs in the history of the screen.

With the extension of the run of "Our Hospitality," comes the postponement of the appearance of Baby Peggy in her first big picture, "The Darling of New York." This will be but for a short time, as the "million dollar kid" may be seen here next week. At any rate she will be seen at the Quilna not later than next month.

BUSTER KEATON, WHOSE NEW COMEDY IS HUGE SUCCESS AT QUILNA

KEATON'S KUTE KOMEDY KANT KWIT KWILNA

Public Demands Extension of Run of Frozen-Faced Comedian's Greatest Hit

QUILNA RING WITH LAUGHTER

"Our Hospitality" Has Thrills, Historical Interest and Rich Humor

It is great news for film fans that the engagement of Buster Keaton at the Quilna has been extended for the balance of the week. "Our Hospitality," his new comedy, has the whole town talking. It is a mixture of laughs and thrills that gives you more real entertainment than any film of recent years. There is a consistent story, flawless photography and intelligent direction. The journey of the primitive train is a series of yells, yet you are looking at a milestone in American history. The feud episode is pure burlesque of another phase, while the rescue of the girl as she is going over the falls is as thrilling as the star catch of any casting act and has the celebrated climax of "Way Down East" beat to a frazzle.

"Our Hospitality" sets a new fashion in screen comedies. It marks a step forward and may be the beginning of the end of the comedy picture without any plot or story that degenerates into a series of "gags."

The Quilna's attraction for next Sunday is Zane Grey's "The Call of the Canyon," a new Paramount picture with an extraordinary cast headed by Lois Wilson, Richard Dix and Marjorie Day and including Noah Beery, Ricardo Cortez, Fred Huntley, Lillian Leighton, Helen Dunbar and others of note. It is a roaring Western thriller with jazz trimmings.

NEW ORPHEUM — ALL LIMA SHOWS—ALL LIMA GREET

Thrice Daily 2:30—7:30—9:15

Entire Change of Program Thursday Matinee

Last Two Times Tonight

"Nesting Time"

With Marshall Walker, famous author, composer, song writer, comedian, and his celebrated

'Whiz Bang Revue'

A Two-dollar Show For Regular Orpheum Prices.

EXTRA TONIGHT AT 7:30

By Popular Demand of Our Patrons

SECOND BIG "CHORUS GIRL'S GIFT NIGHT"

Meet the Ladies of the Whiz Bang Chorus Personally — They'll Distribute 50 valuable Presents Among the audience—come and get acquainted.

Sigma

NOW PLAYING

"BLACK OXEN"

The Picture Sensation of Lima

COMING FRIDAY

"MAYTIME"

Another Sigma Special

MAJESTIC

TODAY AND TOMORROW

HOOT GIBSON IN "OUT OF LUCK"

ALSO "FIGHTING BLOOD"

MONEY TO LOAN At Lowest Rates

On Real or Personal Property

Any amount, straight time or monthly payments

THE SHAWNEE FINANCE CO.

OPERATED BY LIMA BUSINESS MEN

120 W. HIGH ST. TELEPHONE 2757

Pay Smaller Payments

If the payment on your car, furniture or other bills are too big, see us and get a payment that is smaller.

Main 3584

Lima Loan Co.

2nd Floor Opera House Block

Loan made in towns close to Lima

SANTAL MIDY — CATARRH of BLADDER

GUARD YOUR HEALTH

SANYKIT

PROPHYLACTIC for MEN

Affords Utmost Protection After Infectious Exposure

Large Tube 85c. Kit (4's) $1

At Druggists or San-Y-Kit Dept. A 95 Beekman St., New York

Write for Circular

RIALTO Today and Tomorrow

DUSTIN FARNUM In "THE GRAIL"

A STORY OF A TEXAS RANCHER WHO PLAYED DUTY BEFORE LOVE

Also At St. John in "The Salesman"

— COMING SATURDAY —

TOM MIX in "EYES OF THE FOREST"

SAFELY RELIEVES CATARRH OF THE BLADDER

PLANTEN'S C & C OR BLACK CAPSULES

POPULAR FOR GENERATIONS

A PREPARATION OF COMPOUND COPAIBA AND CUBEBS

AT DRUGGISTS, OR TRIAL BOX BY MAIL FROM PLANTEN 93 HENRY ST. BROOKLYN, N.Y.

BEWARE OF IMITATIONS

CHICHESTER S PILLS

THE DIAMOND BRAND.

Ladies! Ask your Druggist for Chi-ches-ter S Diamond Brand Pills in Red and Gold metallic boxes, sealed with Blue Ribbon. Take no other. Buy of your Druggist. Ask for CHI-CHES-TER S PILLS DIAMOND BRAND FOR 25 YEARS known as Best, Safest, Always Reliable

SOLD BY DRUGGISTS EVERYWHERE

NEWSPAPER ARCHIVE®

!-: LIMA NEWS CLASSIFIED ADS ARE READ BY 68,000 PEOPLE :-!

THE LIMA NEWS

AND TIMES DEMOCRAT

MAIN 4921

Classified Advertising Rates

2c per word. Per insertion.
12 words or less, 1 insertion 25c.
12 words or less 3 times [illegible]
17 words or less (if charged) 25c
17 words or less 3 times [illegible]
1 inch or more (20 words) [illegible]
[illegible] inch or more (20 words) 3 times [illegible] an inch
[illegible] or more (20 words) 6 times [illegible] an inch
[illegible] inch or more (every other day) [illegible] month $6.00
[illegible] or more (every day) one month [illegible]
[illegible] paid advertisement 25c
No [illegible] made for less than 25c
All capitals double price
All Classified copy mailed must be paid for in advance
The Lima News will not be responsible for more than the first incorrect insertion of any advertisement.
All mistakes in advertisements telephoned will be at sender's risk.
The following classification heads are standardized and numbered. No other heads will be used.

Classified Advertising Index

Lodge Notices ... 1
Cards of Thanks ... 2
Lost and Found ... 3
Help Wanted (General) ... 4
Female Help Wanted ... 5
Male Help ... 6
Agents and Salesmen ... 7
Personals ... 8
Situations Wanted ... 9
Miscellaneous Wanted ... 10
Miscellaneous For Sale ... 11
Household Goods ... 12
Rooms for Rent ... 13
Rooms Wanted ... 14
Roomers and Boarders ... 15
Houses for Rent ... 16
Houses Wanted ... 17
Apartments and Flats for Rent ... 18
Apartments and Flats Wanted ... 19
Miscellaneous for Rent ... 20
Business Opportunities ... 21
Houses and Vehicles ... 22
Live Stock ... 23
Poultry and Pet Stocks ... 24
Money to Loan ... 25
Insurance ... 26
Professional Notices ... 27
Business Notices ... 28
Special Notices ... 29
Hotels and Restaurants ... 30
Transfer and Storage ... 31
Autos and Supplies ... 32
Real Estate for Sale ... 33
Public Sales ... 34
General Display ... 35

MEMBER OF ASSOCIATED PRESS
The Associated Press is exclusively entitled to the use for re-publication of all news dispatches credited to it or not otherwise credited in this paper and also all the local news published herein. All rights of re-publication of special dispatches herein are also reserved.

CLASSIFIED ADS

received up to 12:00 noon for publication in same day's issue and until 9:00 p. m. Saturday for Sunday's issue of the Lima News.

2 CARDS OF THANKS

We desire by this method to express our sincere and heartfelt thanks to our neighbors and friends for the many kindnesses shown during the long sickness, and at the death of our beloved wife and mother, Carrie Blair.
We especially want to thank the Rev. G. B. Garner for his many words of consolation in this our sad bereavement.
DR. FRANCIS M. BLAIR, SONS AND DAUGHTERS.

The kindness and consideration shown by the neighbors and friends at the time of my bereavement was highly appreciated and for which they have my sincere thanks.
MRS. BESSIE CONRAD, 123 S. Jackson.

3 LOST AND FOUND

FOUND— TIRE CHAIN FOR LARGE truck. Owner may have same by calling at this office and paying for ad.

4 HELP WANTED (General)

NOTICE

Advertisers with Box Numbers call for your mail at the

LIMA NEWS OFFICE

5 FEMALE HELP

WANTED — WAITRESSES AT THE Barr Hotel. Only those experienced need apply. Inquire Head waitress.

6 MALE HELP

EARN $110 TO $250 MONTHLY, EXpenses paid as Railway Traffic Inspector. Position guaranteed after completion of 3 months' home study course or money refunded. Excellent opportunity. Write for free booklet. E-312 Stand. Business Training Inst., Buffalo, N. Y.

WANTED—A BOY, WHITE, TO WORK in kitchen. Apply at the Y. M. C. A. Kitchen.

CLERKS, 18 UP. EXCELLENT SALary. Exam. Lima March 8. For government positions in your state. Experience unnecessary. For full particulars, write R. Terre (former Civil Service Examiner) [illegible] Patterson Bldg. Washington D. C.

BE A DETECTIVE [illegible] WEEK [illegible] travel over world [illegible] experience unnecessary [illegible] Agency, [illegible] Columbus, [illegible]

LARGE CORPORATION WANTS A service man in every town [illegible] Excellent opportunity [illegible] [illegible]

MEN — [illegible]

7 AGENTS AND SALESMEN

SALESMEN WANTED [illegible] stock. Good pay [illegible] N. Y.

TWO SALESMEN [illegible] ance, with or without experience [illegible] train you to work [illegible] Call 9 to 11 a. m. or 1 to 4 p. m. Ask for Mr. Pearce basement of R. T. Gregg & Co.

SALESMAN WANTED — MUST know Lima territory and have at least 5 years sales experience. We are one of the oldest and most progressive calendar and specialty houses in the industry; makers of exclusive and copyrighted design art calendars, fans and blotters, also signs, leather goods, specialties. Liberal commissions; bonus. Merchants Publishing Co., Kalamazoo, Mich.

8 PERSONALS

LADIES—I POSITIVELY GUARANtee my great successful "Monthly" Compound. Safely relieves some of longest, most obstinate abnormal cases in 3 to 5 days. No harm, pain or interference with work. Mail $2; double strength, $4.00. Booklet free. Write today. Dr. L. N. Southington Remedy Co., Kansas City, Mo.

ADAM AND EVA—THRU THE KEYHOLE—

By CAP HIGGINS

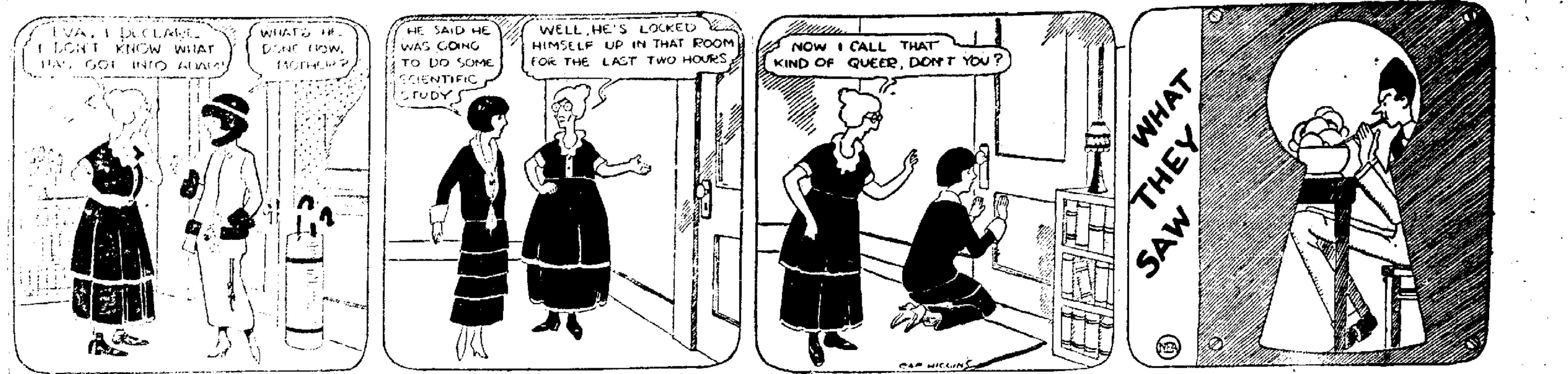

8 PERSONALS

[illegible]

9 SITUATIONS WANTED

[illegible]

WANTED

Teaming and trucking, cellar digging; manure for sale.

J. G. FLEMING

High 1650 537 S. Main

WANTED POSITION

as bookkeeper or cost accountant, have had 12 years experience with manufacturing concern. Competent to take full charge. Best of references given. Call Rice 5024.

WANTED — [illegible] FOR CHILDREN [illegible]

WANTED — [illegible] CALLED FOR [illegible] Call State 161.

WANTED — WASHINGS [illegible] WORK well done. Call High [illegible]

WASHINGS AND IRONINGS NEAT[illegible] Call and deliver. Call State [illegible]

10 MISCELLANEOUS WANTED

WANTED TO BUY — A GOOD SECond-hand Banjo Mandolin must be in good shape and priced right. Address Box 12, Care of Lima News.

WANTED—TO RENT A FARM, WILL buy half interest in stock and tools. Call Lake 2158.

WANTED

Teaming and hauling. Truck for expressing.

GEO. PALMER
Main 5954

WANTED

To buy a home in South Lima, preferable east of Main or south of river. Must be priced to sell and arrange for small down payment and liberal terms. Box 960, Care News

TREE TRIMMING A SPECIALTY on fruit trees, grapes and shrubbery. Rice 6898.

Real Estate Wanted

I have three or four clients that are desirous of buying homes in the West End. The locations which are preferable are as follows—West, Northwest, Elm, W. Spring, W. High, or Cole. Any of these places must be so located that the children can attend the Lowell school on W. Spring st. and not be too far from the street car line. What have you to offer that can be bought on the easy payment plan? I am also in the market for several other and no pieces properties that can be bought likewise, and the locations wanted are East, West, North, South—the ones that are modern, or partly modern and are near to a street car line and the schools will be given quicker consideration. See me at once.

C. RICHIE

131 W. SPRING ST.
Phone Main 7975 Open Evenings

11 MISCELLANEOUS FOR SALE

Fresh

MICHIGAN GRAPE JUICE
and
SWEET CIDER
Phone High 1532

FOR SALE MANURE. WILL DE[illegible] Call Rice 6586.

COAL
HIGH QUALITY COALS AT LOW PRICE
Call
DOMESTIC COAL CO.
[illegible] E. High Main 7529 or Main [illegible] after 5 p. m.

[illegible]

PYROSINE

The first thought in PYORRHEA.

IF

Your teeth are sore or loose

BE SAFE

Use PYROSINE
The Pyrosine man will be at Public Square

Hunter's Drug Store

Friday and Saturday,
Feb. 1st and 2nd

13 ROOMS FOR RENT

FOR RENT FURNISHED ROOMS for light housekeeping and one sleeping room, modern. Rice 4136.

11 MISCELLANEOUS FOR SALE

COKE POCAHONTAS

COAL

OF QUALITY

Order a load of our good coal and be prepared for the next cold snap. Do it now Our prices are reasonable.

THE CRYSTAL ICE & COAL CO

PHONE MAIN 4861

Dundon Red Ash Crystal Block White Ash

Good Lump Coal at Penn. R. R., near Elizabeth St. $6.00 per ton at car---$6.75 delivered.

J. E. HOWARD and A. H. CHRISMER

State 1975 Lake 2913

13 ROOMS FOR RENT

FOR RENT — MODERN SLEEPING [illegible] 135 W. Circular.

FOR RENT 4 furnished rooms for light housekeeping. Close in. Call Rice 6586.

FOR RENT — 2 FURNISHED ROOMS for light housekeeping. Privilege of bath. 802 Fairview Av.

FOR RENT — 3 OR 4 ROOMS, ALL modern. Rent reasonable. Inquire 117 W. Circular.

FOR RENT—3 FURNISHED ROOMS, first floor, back and front entrance; modern conveniences; at 1100 Bellefontaine Ave.

FOR RENT — 1 ROOM FOR 2 MEN, with or without board, gas heat, bath, electric lights. Lake 7011.

FOR RENT — SLEEPING ROOM IN private home at 218 W. North St. Call Rice 4497.

FOR SALE—2 NICE SLEEPING rooms, steam heated, suitable for 2 people. 502 East High St.

FOR RENT — 5 ROOMS, MODERN. Light, heat, gas and phone furnished. $40. Adults only. 523 W. Wayne St. Phone Main 1673.

FOR RENT SUITE OF LIGHT housekeeping rooms at 228 N. Pierce. High 1875. Call afternoons.

FOR RENT FURNISHED ROOM. 531 W. High, call High 2867.

FOR RENT — NICE BED ROOM AND parlor for one or two ladies. Privilege of kitchen. Rent reasonable. Also sleeping rooms for men. 410 E. Eureka.

FOR RENT — SUITE 3 FURNISHED [illegible] rooms, strictly modern. Call 130 N. McDonald St.

FOR RENT—FURNISHED ROOMS, breakfast if desired. Rent reasonable. [illegible] 870 Bellefontaine Av.

FOR RENT TWO FURNISHED rooms for light housekeeping, private entrance. For information call High [illegible]

FOR RENT FURNISHED SLEEPING room, house privileges. Modern conveniences on car line. Prefer two ladies willing to share room. Rent reasonable. References exchanged. Call High 6952.

FOR RENT LIGHT HOUSEKEEPING rooms, also sleeping rooms. 1715 E. High. Rice 2815.

FOR RENT 2 FURNISHED ROOMS, bath, front and rear entrance; downstairs, modern. Adults. 728 W. High.

FOR RENT THREE NICELY FURnished bedrooms in refined home. Mrs. Morton, [illegible] Phone 219.

FOR RENT 2 FURNISHED ROOMS for light housekeeping. Call 219 S. Metcalf.

FOR RENT [illegible] SLEEPING rooms, [illegible] suitable for 2 people, [illegible] East High St.

16 HOUSES FOR RENT

FOR RENT

5 room strictly modern flat, 452½ South Main St. $30.00
Holland Apts., 840 W. Market St., 6 rooms, strictly modern, vapor heat, with garage $70.00
New Apts., Cor. High and Washington Sts., 5 and 6 rooms, strictly modern ....$65 and $70.00

John M. Boose & Son

202½ Phoenix Block Main 5394

FOR RENT—STRICTLY MODERN half of double house. Just completed. Reasonable rent. Garage in connection. Inquire of owner. 1314 East Elm.

FOR RENT

Modern 7-room house on South Collett, hardwod floors, up and down, full basement, fireplace, built-in bookcase, French doors between living room and dining room, and sun parlor.

MORRIS & SPENCER

510 Savings Bldg. Main 6956.

FOR RENT — STRICTLY MODERN half of double house 6 rooms, best location, 1 door south of West Market, 115 S. Collett St. Possession given by Feb. 1st. Adults preferred. Main 2755.

16 HOUSES FOR RENT

"3 HOUSES FOR RENT"
—and—
"REAL ESTATE FOR SALE" ON THE EASY PAYMENT PLAN

I have some real "BARGAINS" and they are well located; any one of these places will make you a dandy little home, besides they should increase in value right along. You can never go wrong in INVESTING in Lima's Real Estate if you will be careful in selecting your purchases. I want to go on record in making this statement. "NOW IS YOUR OPPORTUNITY"—you will never be able to buy the same home in a few years to come for the same price that you are able to get it for today. Remember Akron's growth, Youngstown, Cleveland, Toledo, Dayton, Detroit, and several that are too numerous to mention. Those cities have grown wonderfully in the past few years, and so has Lima, but just mark this in your old bonnet: WATCH LIMA from now on; it is in the air, everywhere. WATCH LIMA, OHIO—it's growth is not going to be of the mushroom type, NO—NO. It will be steady, safe and sure. LIMA with 116 Manufacturing establishments, just think of it, 116— Do you know what my advice is—Well, I say BUY NOW. Drop in today and see me.
131 W. SPRING ST.
Phone Main 7975 Open Evenings
C. RICHIE

FOR RENT — ½ OF DOUBLE house. Five rooms, all modern. $20.00 per month. 440 N. West St. Main 1882.

FOR RENT—3 ROOM HOUSE. 943 N. Main. Adults. Inquire 636 N. Main or High 6955.

FOR RENT—HALF DOUBLE HOUSE. 424 N. McDonnel Street, four rooms.

18 Apartments and Flats For Rent

FOR RENT

New strictly modern 5-room apartment, bath and breakfast room, airy and light, each room having outside exposure. Smartly finished walls and woodwork Stoves, refrigerator and vapor heat furnished. Garage and garbage disposal. Close in and accessible to trolley cars and school. Personal interview only. 228 N. Main St.

FOR RENT — 4 ROOM FURNISHED apartment, modern and fire proof. Main 1696.

FOR RENT MODERN 5 ROOM Apartment, heat furnished; adults only. 328 S. McDonel St. State 4449.

FOR RENT —APARTMENTS OF 4 and 5 rooms, at 307 E. High, new and modern except furnace, gas to all rooms, reasonable rent to adults only. See or phone R. B. Tolan.

FOR RENT 3 ROOM MODERN heated basement apartment, either furnished or unfurnished, west side, close in. State 1175.

20 MISCELLANEOUS FOR RENT

DESK ROOM FOR RENT — IN MODern office building. Call State 1304 after 6 p. m.

FOR RENT ONE STALL IN BRICK garage at 166 Euclid Ave. Main 4556.

GARAGE FOR RENT — LOCATED on Baxter near Market. Will be vacant after Feb. 1st. Call E. H. Hawisher Main 2200. State 1521.

FOR RENT 2 NICE OFFICE ROOMS in ideal location, with elevator (1 [illegible] room) wish to couple up to save expenses. Main 6240.

21 BUSINESS OPPORTUNITIES

FOR SALE

70 shares common stock of the Artkraft Sign Co., Lima, O. at the price below par. Address P. O. Box, 302, Lima, O.

24 POULTRY AND PET STOCKS

FOR SALE

Canary birds. 1 pair St. Andreasburg imported warblers, 1 pair St. Andreasburg imported rollers and 1 pair Hartz mountain songsters, ready to mate, 1 double brooding cage, like new and few other cages. Reasonable.

KALB APT. NO. 3

Rice 1940

FOR SALE—BULL DOGS. CALL OR write Bert Fruchey, Columbus Grove, Ohio.

24 POULTRY AND PET STOCKS

Get more eggs now! Hens that don't lay, don't pay. Cull out the loafers and feed the remainder Purina Chicken Chowder with Purina Hen Chow. Then watch 'em lay. CLARK'S CASH FEED STORE, 123 E. Spring St. We deliver. Phone Main 6194.

BABY CHICKS FOR SALE

All flocks tested against white diarrhea by the Aglutination method. Write for catalogue containing particulars and prices. Delphos Hatchery, Delphos, O. Phone, Main 1777.

27 PROFESSIONAL NOTICES

TO THE RUPTURED

Let us demonstrate the famous finger cushion pad—rupture supporter. Fitted at the Krauss office. 232½ N. Main St. Phone, Res., Main 1649—Home, Rice 2680.

EMMA ERNSBERGER, M. D.
Women's and Children's Diseases
Office Hours 9-12 a. m.: 1-5 p. m.
Daily except Sunday and Tuesday
Thursday and Saturday Evenings
Room 207 Masonic Bldg.
Phone Main 2817

28 BUSINESS NOTICES

WANTED

You to come and see how much you can save on blankets and cotton bats.

E. & R. STORE
Out of the High Rent District
431-433-435 S. Main St.
D. Epstein, prop.

Men's Half Soles 65c
Ladies' Half Soles 60c
Goodyear Wingfoot Rubber Heels 40c
Panther Rubber Heels 25c
Panco Soles 75c
We Vulcanize Rubber Boots
Work Guaranteed
BREAM SHOE REPAIR
219 S. Main St.

STAR RESTAURANT
215 S. Main
25c meals for ladies and gents.
$3 meal books for $2.75
Sherman Davis, Prop.

Auto Specialist, E. H. Rehn

Specializes valves and motor trouble and complete overhauling.

1071 W. SPRING
Main 4684

NOW IS THE TIME

to have your car repainted. Save the surface and make your car look like new. Prices reasonable. Work guaranteed.

ED. KLAPP
Main 6847 127½ E. Spring

Holland Furnace Co.

WE REPAIR ANY MAKE OF FURNACE

Main 3579 232 N. Union St

SPECIAL SAMPLE RANGE
The Famous Summit Junior
A perfect working range for either coal or gas; procelain enameled in pearl gray color, with white broiler, high closet. A truly beautiful stove. Guaranteed by factory and ourselves.
AT 20 PER CENT DISCOUNT.
Hofmann Brothers, Hardware
826-828 South Main Street
Main 2134

31 TRANSFER AND STORAGE

FOR LONG DISTANCE HAULING Call

D. STELZER & SON TRUCK CO

No. 510 S. Metcalf St. Main 4891
We Are Responsible

CHAS. STANYER TRUCK CO.

Local and Long Distance Hauling
Fireproof Storage
Every Load Insured
120 E. Market St.
LINCOLN HIGHWAY GARAGE
Res. Main 7026 Office, Main 4745

YOUNG BROS.
Local and Long Distance
Big Covered Trucks for
MOVING AND CRATING
Expert Packer. Every load insured
Office, Rice 2429. Res. Lake 6014
Office 118 E. Market St.

I. W. SAKEMILLER

Large storage house. Local and long distance moving. Experienced packers; have moved to 318 McPheron Ave. Phone State 7150.

MILLER BROS. TRUCK CO.

Closed Trucks for Local and Long Distance Hauling
Fire Proof Storage
Main 7155
310 W. Grand Ave.

Use News Want Ads

EVERETT TRUE—

By CONDO

32 AUTOS AND SUPPLIES

CHEVROLET

CHEVROLET TOURING—1923

Mechanically perfect; looks like new; a bargain at $420.00.

CHEVROLET COUPE—1923

Mechanically and in appearance this Chevrolet is as close to a new car as anything your money will buy; interior shows no signs of use; priced at $575.00.

CHEVROLET SEDAN—1923

Presenting the well groomed appearance that can only be reflected by those motor cars whose owners have been exceptionally careful driving and handling; mechanically it is perfect, $725.00.

FORD SEDAN—1923

In first class condition. The equipment is complete, including Hassler shock absorbers, sun visor, speedometer, stop light, bumper, large steering wheel, and etc., $435.00.

STUDEBAKER LIGHT SIX

TOURING—1923

A very late model turned in by original owner in almost new condition. In fact it is so good it would be a waste of money for us to touch it. Completely equipped. Mechanically it will bear a most rigid inspection. Cars in this condition are rarely available. Price $900.00.

Several good buys, $50 and up.

C. H. BLACK

Terms Terms
Main 5678 512 W. High-st

We Offer a Really Fine Selection of

USED CARS

In good mechanical condition. A small down payment, balance on time, will handle any one of them.
1922 Nash Six Touring—fine condition.
1923 Hupmobile Sedan, like new.
1921 Nash Six touring.
1920 Buick Roadster.
1920 Oldsmobile Touring.
1920 Ford Touring.
1919 Ford Roadster.
National Touring, $450.00.

LIMA NASH CO.

219 W. High—Cor. West
Main 6211

VANDERBROCKS' GARAGE

Expert Automobile Repair
All work guaranteed
Washing and Storage
Rear 122 W. NORTH
High 7601

32 AUTOS AND SUPPLIES

Phone Us
Main 5119
Let Us
Handle Your
Battery Troubles

We have a battery for your car that will fit your pocketbook.

SIFERD-HOSSELLMAN

FOR SALE—EQUITY OF $175 IN Gray automobile; will sell for $150. J. Green, 135 S. Pine after 4:30 p. m.

FOR SALE—1921 OVERLAND TOURing, best of condition. $140.00; $50 cash; balance suit yourself. 1314 E. Elm St.

FOR SALE - OLDSMOBILE 8 CHEAP for cash. Call at 317 Harrison Ave.

Fords Fords Fords

3—1922 Ford Sedans.
1—1923 Ford Sedan.
4—1923 Ford Tourings.
1—1919 Ford Touring
1—1923 Ford Touring.
2—1922 Ford Tourings.
1—1922 Lexington Lark.
1—1921 Oldsmobile Touring.
3—1921 Ford Tourings

J. L. SARBER

TERMS TERMS TERMS
Agency for Hupmobile
Main 6152 132 E. Spring St.

FOR SALE—1923 JEWETTE TOURing car. A 1 shape. Will sell at sacrifice. Terms. Call State 7710.

33 REAL ESTATE FOR SALE

Special For Sale

7 room strictly modern, hardwood throughout, mantel up and down; house in first class condition; full basement; garage; fine location; west end; parties leaving Lima. Be sure and see this.

6 rooms, all modern, hardwood down stairs; built two years. Faurot Ave. Price $6250.

5 room all modern, on one floor, hardwood garage, good lot and fine location, west end, paved, street. Price $5,000—$1,000 cash.

B. R. Donovan

204 Holmes Block
Phone High 2319 or High 6738.

FOR SALE

BY OWNER

$400 down, balance same as rent; 6-room cottage, electric lights, gas, city and cistern water, cellar, fine garage with work bench, lot 50x210 feet, for short time only $3300. See this bargain; owner leaving city. Call 713 North Union St. or will rent. Adults preferred.

NEWSPAPERARCHIVE® NEWSPAPERARCHIVE®

BIG GAINS SCORED IN STOCKS

Extra U. S. Steel Dividend Brings About Sensational Jump

NEW HIGH MARKS REACHED

Strong Demand for Rail Shares in Evidence

LIBERTY BONDS

3½'s	$ 98.11
1st 4¼'s	98.15
2nr. 4¼'s	98.18
3rd 4¼'s	100.
4th 4¼'s	99.17
New 4¼'s	100.00

NEW YORK—(Associated Press)—Stock prices bounded upward at the opening of today's stock market in response to the declaration of an extra dividend of fifty cents on United States Steel common after the close of yesterday's market. Davison Chemical jumped six points, Pan-American B, and General Electric 3 each, Bethlehem Steel 2, Baldwin 1 7-8, Pullman 1 1-2 and many others a point or more. So great was the accumulation of buying orders for U. S. Steel common that no opening price could be determined upon in the first five minutes

The initial burst of buying embraced virtually all sections of the industrial list, gains of 1 to 2 points being quite common. When the advance showed signs of halting, a flood of profit-taking set in which carried Davison Chemical 4 1-2 points from its high price. Pan-American B. three, the A, two, and American Can, Baldwin, Bethlehem and General Electric yielded 1 to 1 1-2 from their maximum quotations American Can and Southern Railway established record highs for all time at 120 1-4 and 44 7-8 respectively American Woolen was weak thruout, dropping more than a point. Foreign exchanges opened steady.

The ol order into which the market was thrown and the initial outburst of buying and subsequent wave of profit taking was followed by a relatively steady upward movement of prices but except in a few cases the high figures of the first few minutes were not touched again before noon United States Steel climbed to 107, the highest point since last April, and American Can established another record top at 120 1 4 National Lead was heavy on the announcement of the president of the company that no increase dividend had been considered, the stock dropping 2 3-4 points. Seasoned dividend paying rails were in good demand, especially Atchison, New York Central and Union Pacific all of which advanced a point or more Call money opened at 4 1-4 per cent

ANOTHER ADVANCE IN OIL PRICES ANNOUNCED

PITTSBURGH —Another advance in the price of Pennsylvania crude oil was announced today when the market opened. Twenty-five cents a barrel was added to the price of the best grades and 15 cents to the cheaper grades with the exception of Corning and Ragland where there were no changes The prices are Pennsylvania grade oil in New York Transit Co, lines $4 50; Bradford district oil in National Transit company lines $4 50; Pennsylvania grade oil in National Transit company lines $4 00; Penna grade oil in Southwest Penna Pipe lines $4 00, Penna grade oil in Eureka Pipe Line Co, lines $4 00; Penna grade oil in Buckeye Pipe line Co lines $4 00; Cabell grade oil in Eureka pipe lines company lines $2 05, Somerset medium oil in Cumberland Pipe Line company lines $2 15, Somerset light oil in Cumberland Pipe Line company lines $2 35

MRS. LAURA ALICE COX, ILL FIVE YEARS, DIES

Mrs Laura Alice Cox, 66, wife of Charles Cox, 910 E High-st, died Wednesday morning at her home from a complication of diseases. She had been in illhealth for more than five years altho her condition did not become serious until the last week

Mrs. Cox was born in Logan co, March 30 1855. Besides the husband she leaves four sons, Guy, Otta Eurie and Raymond Cox, all of this city, and four daughters, Mrs. William Abbott, Maplewood, O.; Mrs Webb Schoroufe and Mrs. Ray Mathews, Bellefontaine; and Ethel Cox, at home

Funeral services will be held Friday at 2 p m, at the residence with Rev Thomas Lee, officiating. Interment probably will be made in Salem cemetery.

KIPINGER FUNERAL TO BE HELD AT DAUGHTER'S HOME

Body of A. P. Kipinger, 80, grandfather of Mrs. Virgil Cook of 252 North Shore-dr, who died Sunday at the home of his daughter, Mrs. D. C Thompson in Cocoa, Fla., will be accompanied to the Cook residence Wednesday Funeral arrangements have not been ocmpleted.

Kipinger is survived by two daughters, Mrs. L. M. Winegardner, residing near Lima and Mrs. Carl Smith, of Ada; also eight grandchildren and two great grandchildren.

MEDICAL EXAMINATION CONDUCTED AT HOME

A medical examination of 85 children at the Children's home was being made Wednesday by Dr. J. H. Sutter, health commissioner, and Dr. E J. Curtiss.

They will be assisted by Mrs. Anna M. Fetcher, county health nurse, Miss Charlotte Bassett, county school nurse, and Miss Eleanor Emme, of the child welfare department.

OIL MARKET

Lima	$ 1 93
Corning	1 80
Indiana	1.73
Wooster	1 80
Plymouth	1 10
Illinois	1 72
Pennsylvania	4 00
Cabell	2 05
Somerset	2 15
Somerset (Light)	2 35
Princeton	1 72
Waterloo	2.20
Ragland	1.00

NEW YORK STOCK TRANSACTIONS

Furnished by Thomson and McKinnon, 407-413 Citizens-bldg
11 Wall St., New York 900 S. LaSalle St., Chicago

STOCKS—	Open	High	Low	1:30
Am. Can.	120	120⅝	118⅝	119⅛
Am. Car. Foun.	172	172	171	171
Am. Loco	74⅝	74⅝	73½	73
Am. Smelt.	60⅝	60⅝	59⅝	59⅝
Am. Steel Foun.	39	39	38⅝	38⅝
Am. Sug. Ref.	56	.....	.....	56
Am. Tel. & Tel.	128¾	.....	.....	128¾
Am. Woolen	73⅝	73⅝	69½	69⅝
Ana. Cop.	35⅝	35⅝	35⅝	35⅝
Atchison	101⅛	102	101⅛	101½
At. Gulf and WI	15¾	16	15¾	16
Bald. Loco.	124⅝	124⅝	123	123⅝
B. & O.	58	58⅛	58	58¼
Beth "B"	60	60	58⅝	58⅝
Butte Cop.	5⅝	.....	.....	5⅝
Butte Superior	18⅝	.....	.....	18⅝
Calif. Petr.	28	28⅝	27⅞	28⅝
Can. Pac.	148⅛	148⅜	147⅞	147⅞
Cen. Leather	16¼	16¼	15⅝	14⅝
Chandler	63¾	.....	.....	62⅝
C. & O.	74⅝	74⅝	74¼	74¼
C. M. & St. P.	16	16⅛	15⅝	16⅛
Chicago N. W.	53	53⅜	53	53⅜
Chile Cop.	27⅝	.....	.....	27⅝
Col. Gas & Ele.	36¼	.....	.....	36¼
Corn Prod	155¼	155¼	152½	152½
Cosden	37¾	38⅛	37¾	38
Crucible Steel	67⅝	67⅞	67½	67⅝
Cub. Can. Sug.	16⅛	16⅛	16⅛	16⅝
Dupont Pow.	133	133	133	133
Erie R. R.	28⅝	27¼	26⅞	27
Fisk R.	9⅝	9⅝	9¼	9¼
Gen. Asphalt	44⅝	53⅝	43	43⅝
Gen. Ele.	215⅝	215⅝	212½	212½
Gen. Motors	14⅝	14⅝	14⅝	14⅝
Ind. Alcohol	75⅝	80	75½	79½
Int. Paper	38½	.....	.....	38½
Int. Nickel	14½	14⅝	14½	14½

STOCKS—	Open	High	Low	1 30
Kel. Spring.	30⅛	30⅛	29⅛	29⅛
Ken. Cop.	36⅝	36⅝	36½	36½
K. C. Sou.	19¼	.....	.....	19¼
L. & N.	89⅞	90	89½	90
Lima Loco	67⅝	67¼	66½	66½
Midvale Steel	32	.....	.....	32
Mid States Oil	6	.....	.....	6
Mother Lode	8⅝	8½	8⅝	8½
N. Y. Central	104⅝	105⅝	104⅝	104⅝
Norf. & West.	106⅛	106⅛	106¼	106¼
No. Pacific	53⅝	53⅝	53⅝	53⅝
Owen Bottle	45¼	46½	45⅝	45½
Pan-Am. Petro.	50	51⅛	48	48⅝
Penn. R. R.	45⅝	.....	.....	45⅝
Pierce Oil	2⅝	3⅛	2⅝	3⅛
Pullman	127⅝	127⅝	126	126⅝
Pure Oil	24⅝	24⅝	24¼	24½
Reading	56¼	56⅝	56¼	56¼
Rep. I. & S.	58⅝	58⅝	57⅛	57⅛
Royal Dut., N. Y.	54⅞	.....	.....	54⅞
Sears-Roebuck	95	97	95	96¼
Sinclair Oil	23¼	23½	22⅞	22⅞
So. Pacific	88⅝	88⅝	88¼	88¼
Southern Ry	44½	44⅝	44⅝	44⅝
Skelly Oil	28¼	28⅝	27⅝	27⅝
Shell Union Oil	18⅝	19⅝	18⅝	19¼
Stand. of Cal	67½	68	67½	67⅝
Stand of N. J.	41¼	41⅝	41½	41⅝
Stromberg	80⅛	80½	79⅝	79⅝
Studebaker	103⅝	103⅝	101⅝	101⅝
Texas Oil	45⅝	45¼	45	45½
Union Pacific	130⅝	131⅝	130½	130½
U. S. Rubber	39⅛	39⅛	37⅞	37⅞
U. S. Steel	106	107	105¼	106¾
Utah Copper	66¼	.....	.....	66¾
Vanadium Steel	31¼	31⅝	31	31
West. Union	111	113	111	113
West. Electric	64	64	63½	63½
Willys-Overland	12⅝	12⅝	12⅝	12⅝
Call Money	4½	.....	.....	4½

CHICAGO GRAIN PRICES

Courtesy of Thomson and McKinnon, 407-413 Citizens Building

	OPEN	HIGH	LOW	CLOSE
WHEAT—May	110⅛	111	110	110⅛-110⅜
July	108	109½	107⅞	109 -108⅞
Sept'	107¼-107⅜	108⅜	107¼	108¼
CORN—May	80 - 80¼	80⅝	79½	79⅝- 79½
July	80⅝- 80⅜	80⅞	79⅞	80 - 79⅞
Sept.	81¼	81⅝	80⅝	80⅝- 80⅝
OATS—May	49 - 48⅞	49⅜	48⅝	48⅞
July	46¼	46⅝	46	46⅝A
Sept.	43⅝	43⅝	43½	43½
RYE—May	73⅝	74	73½	73½B
July	74⅜B	75	74⅜	74⅜A

OTHER GRAIN FUTURE PRICES

	OPEN	CLOSE
WINNIPEG— Wheat—May	101⅞	101⅞
MINNEAPOLIS— Wheat—May	114	114⅜

LIVE STOCK MARKETS

CLEVELAND —Cattle, receipts 600, market clow, steady. Choice yearlings 9 00@9 50; fair to good yearlings 8 00@8 50, choice handy weight butcher steers 7 25@8.25, fair to good butcher steers 6 75@7 75; choice heavy 8 00@8 75, fair to good, heavy and plain steers 7 00@7 50, common and light butcher steers 5 00@6 25, choice heifers 7 00@7 25, fair to good 5.00@5 75; choice butcher cows 5 00@5.50; fair to good 4 00@4 75, common cows, canners and cutters 2 00@3 00 choice handy weight bulls 5 25@6 25, choice heavy bulls 5 00@5 50, common and bologna bulls 4 00@4 50

Calves, receipts 400; market slow, steady. Good to choice veal calves 14 50@15.50, fair to good 7 00@11 00

Sheep and lambs, receipts 800, maket active Good to choice springers lambs 13 50@14 25; fair to good 11,50@12 50 good to choice sheep 7 50@8 50, good to choice ewes 5 50@6 50, fair to good 3 00@4 00.

Hogs, receipts 4,000, market 5 to 10c higher, yorkers 7 50 heavy and mediums 7 60, pigs and light 6 50, roughs 6.00, stags 4 50.

• • •

CINCINNATI — Hogs, receipts 4-500, slow, mostly 10c lower, pigs dull. 25c lower Heavies 7 65, packers and butchers 7 65, medium 7 30; stags 3 50 @4 00; heavy fat sows 5 00@6 00, light shippers 6.90, pigs 110 lbs and less, 4.50@5 50

Cattle, receipts 500 slow and steady. Steers good to choice 7 75@9 50; fair to good 6 50@7 75, common to fair 4 00@6 50 heifers good to choice 7 50 @9 50 fair to good 6 00@7 50; common to fair 3 50@6 00, cows good to choice 5 00@6 00 fair to good 3 75@5 00, cutters 3 00@3 50.

Calves steady, good to choice 13.00@15 00 faid to good 10 00@13 00 common and large 5 00@8 00

Sheep receipts 100 steady, good to choice 4 50@6 00 fair to good 3 00@4 50, common 1,00@2 00, bucks 2 00@3 00

Lambs steady good to choice 13 50@14 00 fair to good 10 50@12 50, seconds 9 00@10 00, common 5 00@8 00.

• • •

CHICAGO — Hogs, receipts 45 000 fairly active mostly 10 to 20c lower, good and choice 250 325 lb butchers 7 00 top 7 00 desirable 180 to 225 lb averages 6 55@6 95; better grades 150 to 170 lb averages 6 60@6 80; packing sows 6 25@6 40, killing pigs steady to strong better grades strong weights 5 50@7 75.

Cattle, receipts 10,000; better grades beef steers generally steady, fed steers 7 75@9 50 top yearlings and handy-weight offerings 11 00, weighty matured steers scarce 9 00@10 25, bulls, strong, bologna 4 85@5 25 veal calves 50c lower, shippers buying sparingly upward to 14 00, bulk to packers 11 50 @12 00; stockers and feeders scarce, demand narrow

Sheep, receipts, 7,000 active; fat wooled lambs 25c higher, sheep steady feeding lambs strong to 25c higher good and choice fat wooled lambs 14 00 @14 25 top to city butchers 14 10 good fat ewes 8 00, feeding lambs 13 50.

• • •

EAST BUFFALO — Cattle, receipts 175 slow and steady

Calves receipts 175, active 50c higher, ... 00@17 00

Hogs, receipts 6 000, slow pigs 25c lower, others steady to 10c lower, heavy 7 65@7 75 mixed and yorkers 7 75 light yorkers 7 00@7 50 pigs 6 00 @6 75, roughs 6 25; stags 3 50@4 50

Sheep and lambs, receipts 1 000 active lambs 10c higher, 8 00@14 60 Others unchanged.

• • •

INDIANAPOLIS —Hogs, receipts 10-000, steady to 5c lower heavies 7 35 lights 7 30@7 35, top 7 40, pigs 5 00@6 75

Cattle, receipts 1,300; steady, steers 8 00@9 75, beef cows 4 00@6 25, heifers 4 50@5 00.

Calves, receipts 700, lower veals 10 00@15 50

Sheep, receipts 200 steady, sheep 3 50@6 00, lambs 8 00@12 50.

• • •

PITTSBURG — Hogs receipts 2-000 lower, heavies and heavy yorkers 7 70@7 80 light yorkers 6 50@7 00 pigs 5 50@6 25

Sheep and lambs receipts 500, steady sheep 9 50, lambs 14 25

Calves, receipts 100, steady top 16 00.

• • •

TOLEDO — Hogs, receipts 1 000 market 10@15c lower heavies 7 25@7 40 mediums 7 40@7 50, yorkers 7 40 @7 50. good pigs 6 25@6 50

Calves, market steady

Sheep and lambs, market steady.

STANDARD OIL STOCKS

Courtesy of Thomson & McKinnon Members New York Stock Exchange All quotations dollar per share

STOCKS—	Bid	As'd.
OPENING		
Born Scrymser	160 B	.....
Buckeye Pipe Line	83	85
Cheseborough Mfg	300	310
Continental Oil	54	54½
Crescent Pipe Line	18¾	19
Cumberland Pipe	120	123
Eureka Pipe Line	104	105
Galena Signal Com.	67	68
Galena Signal Pfd.	110	11.
Galena New Pfd	102	108
Illinois Pipe Line	153	158
Indiana Pipe Line	98	99
National Transit	25	25½
New York Transit	94	96
Northern Pipe Line	105	108
Ohio Oil	76	77
International Petr.	21½	21⅝
Penn Mex. Fuel	36½	38½
Prairie Oil & Gas	257	257½
Prairie Pipe Line	108	108¼
Solar Refining	218	220
Southern Pipe	99	100
South Penn. Oil	161	164
S. W. Penn Pipe Line	86	89
Standard Oil of Indiana	67¾	67⅝
Standard Oil of Kansas	40¾	40½
Standard Oil of Kentucky	117	118
Standard Oil of New York	47⅜	47⅝
Standard Oil of Ohio	330	337
Swan & Finch	45	47
Vacuum Oil	63¾	64
Washington Oil	26	29
Standard Oil of Nebraska	237	241
Imperial Oil Ltd	113	116
INDEPENDENT OILS		
Mutual Oil	13¾	13½
Mountain Prod	18¾	.

PRODUCE MARKET

LIMA LIVE STOCK
(Lima Packing Co. Quotations)

HOGS—	
Heavy	.05½
Medium	.06½
Roughs	.05 @.05½
Stags	.02 @.03½
CATTLE—	
Good Steers, 1,000 to 1,100	.07 @.07½
Bulls	.03½ @.04¾
Good Cows	.04 @.04½
Good Heifers—800 to 900	.06 @.06½
Veal Calves	.09 @.10

LIMA HAY MARKET
(Hurley Huckholts Co Quotations)

No. 1 Timothy New Hay	17.00
Light Mixed	16.00
No. 1 Heavy Clover	16 00
No. 1 Heavy Clover Mixed	16.00

LIMA GRAIN PRICES
Quotations)
(Model Mills and Hyman & Ackerman

Corn, cwt.	$ .90
No. 1 Winter Wheat	1 05
No. 2 Winter Wheat	1.03
No 1 Oats, per bu.	.40
Barley, per bu.	.60
Rye, per bu.	.65

• • •

CLEVELAND — Butter, extra in tub lots 53½@55½, extra firsts 52½@54½, firsts 50½@52½ packing stock 27@30 standard 51½@53½

Eggs fresh gathered Northern extras 49 extra firsts 47, Ohio firsts 44, Western firsts 44, refrigerator extras 29 firsts 27.

Oleomargarine, nut 22@23 high grade, made of animal oil 27@27½ lower grades 20@21

Cheese old York State 28@29 brick 26½@29 fancy Swiss 41@43, limburger 28@30.

Poultry, live fat fowls 25, springers 24@25 old roosters 15 geese 16@20 heavy white ducks 24@27 light colored ducks 22@24 medium fowls 20 @22, leghorn fowls 16@17, leghorn springers 16@17, turkeys 28

Rabbits, 3 00

Potatoes, Michigan round whites 2 35 @2 40 a 150 lb sack Petoskey 2 50 a 150 lb sack Ohio 2 60 a 150 lb sack, New York 2 60@2 75 a 150 lb sack, Idaho rurals 2 60@2 75 a 150 lb sack

Sweet potatoes, Maryland 2 75 a hamper Alabama Nancy Halls 2 40@2 50 a hamper Delaware 2 75, Arkansas 2 25 a bushel

• • •

CHICAGO — Butter lower creamery extras 48¼, standards 48¼ extra firsts 47½@48, firsts 47@47½, seconds 45½@46.

Eggs, lower, receipts 6 368 cases firsts 37½, ordinary firsts 34@35 refrigerator extras 27, refrigerator firsts 26@26½.

• • •

NEW YORK—Live poultry steady geese 23@25 ducks 15@34, fowls 20@26 turkeys 28@32 broilers 35@40

Butter, weaker, receipts 5 662, creamery extra 53, special market 52¼@53 state dairy tubs 40@51¼.

Eggs, easier, receipts 8 882, nearby white fancy 52@53 nearby mixed fancy 44@51, fresh firsts 44@51

• • •

CINCINNATI — Eggs extra firsts 44, firsts 43, ordinary firsts 36, seconds 31, nearby ungraded 42.

Poultry, fowls 19@21, broilers 18@22; others unchanged.

Butter unchanged

FAMOUS COIN COLLECTION TO BE BROKEN UP, SOLD

LONDON — The world famous coin collection of the Danish merchant, M. Bruuns, is to be broken up and offered for sale. The English and Irish collection which contain many coins manufactured by the Danish Vikings in England have been acquired for the Royal Coin and Medal collection.

The other sections, it is understood, will be offered for sale at public auction.

SERVICES THURSDAY

Funeral services for Joseph Hubbard, 79, pioneer resident of Allenco, who died Sunday at his home, 320 S. Pine-st, will be held Thursday at 10 a. m. at the residence. Rev C. A Rowand, pastor of Trinity M. E. church, will officiate. Interment will be made in Woodlawn.

ALCOHOL AND GASOLINE

CINCINNATI—Denatured alcohol in drums 47; gasoline tank wagons 15½; 70 per cent 28½.

TOURISTS FACE LOSS OF PRUSSIAN AMBER RIGHTS

KOENIGSBERG — New laws are being formulated that will give East Prussia complete control of the amber output within its borders.

The laws, designed to protect the amber industry, will deny to tourists the privileges they have enjoyed for many years of hunting for amber along the Baltic beaches. All nearby countries bordering on the Baltic sea have laws protecting the amber industry.

The East Prussian amber output last year from beaches and mines operated by the government amounted to 800,000 pounds.

CORN PRICES ON UPWARD MOVE

Weakness in Early Trading is Followed by Rally

OFFERINGS CONTINUE SMALL

Slight Gains Registered in Wheat and Oats

CHICAGO. — (Associated Press.) —Fresh strength in the corn market developed today soon after the opening. Initial prices are weak on account of rather general selling, but country offerings to Chicago were practically nil and numerous commission houses turned buyers.

The fact that oats this morning started at equal to the top price record of the season counted as a bullish influence on corn and so likewise did New York stock market strength. Corn opening prices which varied from unchanged figurs to 3-8 lower, May 80 to 80 1-4, were followed by a moderate general sag and then by a rise all around to above yesterday's finish.

More interest was taken in wheat today than has recently been the rule. There was considerable speculative buying, based chiefly on smallness of receipts and on possibilities of crop damage. After opening unchanged to 1-4 higher, May 1.10 to 1.10 1-8, and July 1 08, the market scored slight further gains.

Oats started at a shade off to 1-8c advance, May 48 7-8 to 49 and despite much profit taking, held near to the initial range.

Lower quotations on hogs eased the provision market.

BRITISH ACREAGE DECREASES

Amount Planted, However, Still Beats Pre-war Mark

LONDON —Altho the land under cultivatiin in England and Wales during 1923 showed a decrease of 129,000 acres, there are still as many acres being cultivated as before the war, according to the 1923 report of the board of agriculture

The acreage of wheat in 1923 the report says, was 1,740,000 acres, or practically the same as the average of the ten years immediately before the war. The very low prices realized for the large crop of potatoes grown in 1922, led to the planting of 95,000 acres less in the last year, but the total was larger than in any year before the war.

The total number of fruit trees returned was 21,638,000 of which 1,405,200 are apple trees, 4,642 000 plums, 1,757,000 pears and 767,000 cherries.

The sugar beet acreage was 16,-900 just double that of the previous year

Dealing with the question of live stork the report points out that the number of cattle—7 827 000 — was 100 000 greater than in the previous years and adds that the additions of the past two years have brought the cattle herds back to the pre-war level.

The total number of sheep reared shows an increase of 398 000, the number now being 13,636 000, the pig population increased by 313,000 to 2,612 000, the largest number recorded since 1911.

The worst feature of the report was the slump in the number of persons employed on the land, there being a decrease of 27,000 Nearly 60,000 of these workers were in regular employment, the remainder being only casuals.

LISBON MENACED BY SEA OF DYNAMITE

LISBON Lisbon faces a stormy future, in the opinion of a civil governor of the municipality who has just resigned Unless proper protective measures are taken, the city may wake up some morning "in a frightful sea of exploding dynamite."

The local politicans are playing with fire, says this former official, whose name is Antonio Videira During his term of ooffice he was aforded many proofs of the existence of terroists organizations whose purpose is violence Only a dictatorship supported by armed force and freed from all party politics can insure safety.

Some of Dr Videira's revelations are so alarming that it is considered dangerous to make them public The Portuguese capital has become a center of international revolutionary activity of recent years, and the terroist propaganda has intensified since the establishment of the dictatorship in Spain

CLAIMS ORIGINATION OF IMPROVED TYPE OF FILM

LONDON — Hundreds of thousands of feet of cinema films and countless phonograph records, are being carefully preserved by museum apthorities in London so that future generations may see how things were done in this age, and hear what a prominent British statesman had to say of present day problems

One difficulty in way of this undertaking of interpreting today to tomorrow has been found in the fact that cinema films contract and deetriorate with age, but a British firm claims to have invented a film that will not shrink and that is not inflammable.

FULL SUFFRAGE ASKED BY BULGARIAN WOMEN

SOFIA. — Bulgaria have asked parliament for genoral suffrage, complete equality with men before the law, and the right to practice before the courts

The premier is in favor of their voting for school boards and in municipal elections, but the minister of the interior is inclined to give the women all they seek.

The women are determined to take a more active part in the political life of the country.

USE NEWS WANT ADS

Y'S MEN'S CLUB SET FOR MEMBERSHIP CONTEST

The Y's Men's club of the Lima Y. M. C A will hold its regular meeting Thursday at 6:30 p. m. at the building L. I. Mercer, local insurance man, will speak on "Your Head or Your Heels, Which?"

This will mark the opening of the membership-attendance contest between the two sides, the "Ikes" and the "Mikes," the purpose of which is to get fifty new members for the club, to procure better attendance at the meetings, and to create more interest and enthusiasm in the club activities.

At the meeting next Thursday the local club will entertain George Donavan Groves, governor of all the Y's Men's clubs in Ohio

The Lima group is entered in the international Y'm Men's telegraphic tournament which will be held on Feb. 11.

MERGER REDUCES BRITISH RATES

Results of Railroad Amalgamation of 120 Lines Reviewed

LONDON—(Associated Press) — Better and cheaper railway service for the people of England, Scotland and Wales are among the results of the first year's working of the amalgation of 120 railway companies into four groups, according to a statement issued on behalf of the companies.

Heavier expenditure and new capital outlay have been needed for the improvements which have been accomplished, and may continue to be needed for some time, according to the statement.

However, the travelling public has been benefitted by the reduction of passenger fares from the abnormal rates which ruled after the war to only 50 per cent more than the pre-war figures, a reduction which was inaugurated at the time of the amalgamation of the lines of the beginning of 1923. There have been corresponding reductions in excursions and other cheap fares.

Freight rates were reduced during the year to a general average of 50 percent more than pre-war figures. Dock charges at the various railway-owned docks also have been reduced.

Extensive programs of excursions, fully equal if not superior to those in force before the war, have been a feature of the past year, and the popularity of these cheap trips from "anywhere to anywhere" was illustrated in the ministry of transport statistics for August, when excursions and week-end passengers totalled more than 21 000,000 or about double those of August 1922

According to the railway companies, among the first results of grouping weih the greatly reduced times occupied in journeys between London and Scotland, the south and west of England and other parts of the country.

Some of the cuts in previous quickest times have been exceptional, particularly on the east and west coast routes to Scotland. A new record has been set up by the Great Western with its Swindon to Paddington run of 77.3 miles in 75 minutes, an average speed of 61 8 miles an hour.

The rolling stock, passengers and freight of all groups is in progress of standardization, both as to color and design

Altogether, schemes of extensions and development of railways and docks, costing from $1,50 000,000 to $200,000,000,000, have been decided upon during the past year, and will as rapidly as possible be put into operation

Electrification developments on the Southern Railway have been commenced, and the electrification of suburban lines of other groups is under consideration These schemes will provide employment thruout the country for a large number of men

OCCIDENTAL IDEAS CHANGE SHOE INDUSTRY OF ORIENT

PEKIN — The encroachment of western civilization has revolutionized the shoe making industry in Pekin, according to the Chinese Economic Bulletin

When official shoes made of satin were in vogue among the well-to-do, and the poorer classes wore shoes made out of cotton cloth, the business was prosperous, but now the old-style shoes have been discarded for foreign-style leather shoes which are imported, or made by another class of artisans from Shanghai or other treaty ports.

For this reason Pekin shoemakers are engaged almost entirely in making cheap footwear for the poorer classes

Another industry affected is baking Owing to a liking for foreign-style pastry the business of Chinese bakeries is falling off Bread is being used more and more A few years ago, it is said, there were in Pekin more than 400 bakeries turning out Chinese food whereas today there are only 127

Medicine shops, altho showing a decreased turnover, are less seriously affected because of the enormous profit to which the business lends itself

ENGINEERS TO MEET

A banquet and entertainment of the Ohio chapter number 21 of the National Association of the Stationary Engineers, will be given Thursday night in Donzio's hall, 219 1-2 S. Main-st About seventy-five members are expected to attend. It will start at 6 30

NOTICE FOR PAROLE

Notice is hereby given that Morris Morris, a prisoner now confined in the Ohio State Reformatory, Mansfield Ohio is entitled under the law and rules governing paroles from said institution, to recommendation to the Board of Pardon and Parole by the Superintendent and Chaplain as worthy of consideration for parole Said application will be for hearing on and after February 12 1924

O F GARVER Chief Clerk.

1-23-3wks

NOTICE FOR PAROLE

Notice is hereby given that Herbert Romey a prisoner now confined in the Ohio State Reformatory, Mansfield Ohio, is entitled under the law and rules governing paroles from said institution, to recommenwation to the Board of Pardon and Parole, by the Superintendent and Chaplain as worthy of consideration for parole Said application will be for hearing on and after Feb 12, 1924.

O F. GARVER, Chief Clerk.

1-23-3wks.

Legal Notice

Notice is hereby given in accordance with law that copies of the Estimating Board's Report covering assessments on the following streets are now on file in the office of the Clerk of City Commission, 113 W. High st. open for inspection and examination of all parties interested: COLLETT-st from Spring-st to Elm-st; LINDEN-st from Harrison-av to D. T & I. R R.; DINGLEDINE-av from Harrison av to Calumet-st.

F. H. HUME,
Clerk of City Commission.

Jan 30 feb 6-13-20, 1924

SON BORN

Mr and Mrs Glenn Huntsman, of 2002 Hurd-st Toledo, announce the birth of a boy, John Glenn, on Jan 28 Huntsman is the son of Mr and Mrs John Huntsman and formerly lived at 1436 W. High-st.

36 AUTOS AND SUPPLIES

HUDSON—ESSEX

1—1923 Hudson Sport Model.
1—1918 Hudson 7 Pass. Touring.
1—1920 Peerless 7 Pass, repainted.
1—1919 Buick Coupe, repainted.
1—1921 Overland 4 Touring.
1—1918 Buick Touring, bargain.
1—1923 Ford Four-Door Sedan.
1 Brand New Ford Tudor Sedan
Suitable Terms If Desired

THE CLEVENGER AUTO SALES CO.
140 S. Main St. Main 7137

Type 61 Cadillac Victoria

1919 Studebaker touring
Type 59 Cadillac—5 pass. sedan
1921 Jordan, 5 pass. touring
1921 Peerless 7 pass. touring
Type 57 Cadillac touring
1920 5 pass. Wescott sedan
1921 Peerless Chummy roadster
1923 California top Marmon

Lima Cadillac Co.
Main 4784
122-4-6-8 W. North St.

CLEANEST USED CAR STOCK IN THE CITY—BAR NONE

Which means tested batteries, good tires, tops and upholstering, positive starter, lights all work, excellent finish and mechanically right. No dented fenders, bumps or excuses. Each car has passed final inspection.

60 selected, high grade, all late model Used Cars.

TERMS

2—Ford Sedans.
14—Ford Tourings.
3—Buick Roadsters.
9—Buick Tourings.
8—Overland Tourings
2—Overland Roadsters.
12—Chevrolet Tourings.
1—Essex Cabriolet.
1—Durant Touring
3—Maxwell Tourings
3—Studebaker Tourings
1—Stutz Roadster
1—Willys-Knight Coupe

We give you liberal terms and carry our own notes.

HIGH GRADE
The Lima Used Car Exchange Co.
USED CARS
LIMA'S LARGEST USED CAR DEALERS
MAIN 6847 127 EAST SPRING ST.

33 REAL ESTATE FOR SALE

FOR SALE

6 room house in the southeast section, strictly modern, has full basement, hardwood floors in living room and dining room. This is a new house Can give possession about Feb. 1. $600 cash will handle this. $4750

5-room house on E. Fourth-st, all on one floor, has gas, cellar, well, three extra lots; will trade for something closer in. $3600.

6-room house, modern except furnace on the south side, close to S High. $500 cash, balance $25 per month. $3,000.

5-room house on S Main, partly modern, $300 cash, balance monthly. $2600.

Fisher & Fisher
Room 200 New Steiner Bldg.
Telephone, Main 2059

$500 DOWN

5-room house located on S. Pine, near Vine St, paved street, electric lights, city water, cistern, cellar, toilet, on car line, good condition. Rental $25 per month. easy terms.

MUMAUGH REALTY CO.
300 Steiner Bldg.
Main 7564

FOR SALE BY OWNER

8-room house, modern, 4-bed rooms, bath, furnace, electric and gas lights. Also large back yard and drive-way. Splendid location in west end, near Market. Will sell cheap, leaving city.

Address Box 966, care News

33 REAL ESTATE FOR SALE

FOR SALE

7-room house on Third St., new roof, good condition. Will accept good building lot as part payment.

Partly modern double house on S. Broadway, 12 rooms basement, gas, electric light and toilet Price $3500.

See our new homes $3,000 and up. Any of these can be bought on terms.

H. J. Strasburg
211 Steiner Bldg Main 6225

FOR SALE BY OWNER

Modern 5 room house, all on one floor, in northwest part of Lima. A dandy home for small family Good garage and drive. Address Box 934, Lima News

34 PUBLIC SALES

PUBLIC AUCTION

The undersigned will offer at public auction and sell to the highest bidder, the following personal property.

Seven (7) pool tables, cues and racks.
One (1) glass floor case, five feet long.
One (1) iron safe.
Two (2) cash registers.
One (1) desk.
One (1) electric piano.
One (1) wall tobacco case.
One (1) automatic pump machine.
Fourteen (14) chairs.
Three (3) coffee urns.
Fifteen (15) stools.
Three (3) oak counters with marble tops.
One (1) cooking range.
One (1) steam table.
All dishes and cooking utensils.
One (1) electric piano.
One (1) Brinkerhorff piano.
Nine (9) iron beds and all bedding for same.
Nine (9) dressers.
Nine (9) rugs.
One (1) steel range.
Nine (9) heating stoves.
Fifteen (15) rocking chairs.
One (1) brass bed.

At 400 North Main-st (northeast corner Main and Wayne), Lima, Ohio, on Saturday, February 9, 1924, at ten o'clock a. m. Terms cash. Said sale is by virtue of the conditions of certain chattel mortgages executed by Christo Gelo to the undersigned.

The Wagner Loan Company
ANTHONY P. COLUMBUS.
By Melvin C. Light, Their Attorney.

HAROLD McCLAIN, auctioneer Can be found at Dr Hover's Veterinary office, 119 S. Central Ave. Terms reasonable and satisfaction guaranteed. Office phone Main 1731. Residence Sub 4031.

G W. HALLER, Auctioneer, Can be found at Manhattan Hotel, 125 W High St. Phone Main 4807, or Spencerville, Ohio.

L. L. MILLER AUCTIONEER Can be found at Drs. Fallor and Morris eterinary office, 227 S. Pierce St Free notice to all sale dates. Res phone Main 1895. Office phone Main 4041

35 GENERAL DISPLAY

RADIATORS REPAIRED RECORED RETANKED REBUILT

DENTIST
Gold Crown Bridge Work $5
Fillings $1 Up
PLATES A SPECIALTY
Hours 8 to 5 Tuesday, Thursday Saturday Evenings to 8
DR. H. R. MYERS
208 Masonic Building

We Repair and Build New Radiators
Cleveland Auto Radiator Co.
Phone Main 3557
56-58 W. Wayne St.

R. D. Mundhenk O. D
Exclusive Optometrist.
Eyes Examined Glasses Fitted
118 N Main, Lima, Ohio.

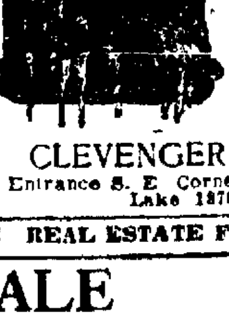

Radiator Repairs Auto-mobile Heaters
CLEVENGER & CO.
Entrance S. E. Corner of Square
Lake 1878

33 REAL ESTATE FOR SALE

FOR SALE

Two new 6 room square houses. Located 543 and 549 Marion Ave. These are just finished. They have built-in cupboards, fireplaces, and all other modern features that go to make a home a real place to live; oak finish. This is a close in location. One block to car line, 5 minutes to school, 12 minutes up town by walking. Grab one of these now. Built like you would build for yourself. Price $6200.00. Payment plan.

DERBYSHIRE BROS.
LAKE 4297

NewspaperARCHIVE®

MUTT AND JEFF—IT LOOKS LIKE A BIG NIGHT AT YALE—

—By Bud Fisher

BRINGING UP FATHER

BY McMANUS

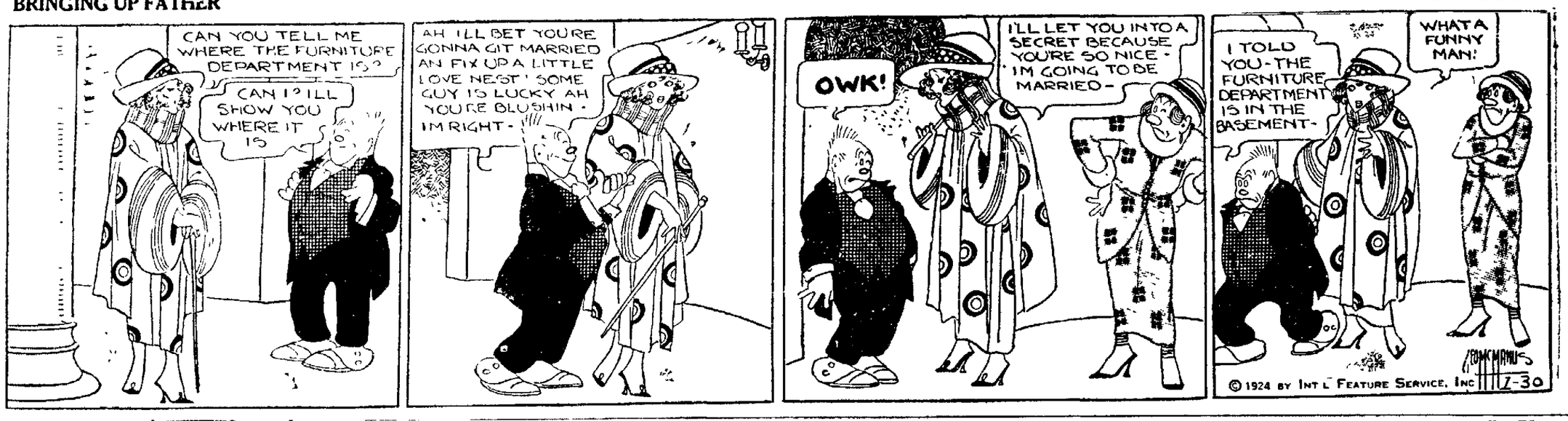

SHORT SHAVINGS

An unsuccessful candidate at the recent general election has composed a poem on his defeat. Reprisals of this sort are surely most unsportsmanlike.

* * *

Perhaps the richest contribution to the world's bright lexicon of profanity will be a French interpreter's rendering of General Dawes' "hell and Maria."

* * *

A New York landlord recently fainted when ordered by a court to produce his books. He must have thought that he was in to get the full benefit of the larceny statutes.

* * *

"How do you suppose a lawyer measures his fees?"
"He doesn't."

* * *

With Parliament in session and the Labor party in a plurality, England probably is getting ready for a new secession or a plunge of some other kind that may jar her back teeth.

* * *

It is almost impossible for a Congress to keep its nose on the grindstone while keeping its ear to the ground.

RADIO NEWS

WEDNESDAY

STATION WWJ
580 Kilocycles, Detroit
7.30 p. m. Detroit News orchestra, vocal program.

STATION WOC
484 Meters, Davenport, Ia
3.30 p. m. Educational lecture.
5.45 p. m. Chimes concert.
6.30 p. m. Sandman's visit.
6.40 p. m. Sport news.
9.00 p. m. Orchestra program.

STATION KDKA
326 Meters, East Pittsburgh
6.30 p. m. Concert.
6.30 p. m. Address.
6.45 p. m. Children's period.
7.15 p. m. Address.
7.30 p. m. Concert of very unusual character. Details will be announced by radio.

STATION KYW
536 Meters, Chicago
6.30 p. m. Sport summary.
6.40 p. m. Bedtime story.
8.00 p. m. Musical program.
9.00 p. m. Review of best books.
9.45 p. m. Dance program.
10.00 p. m. Musical program.

STATION WBZ
337 Meters, Springfield, Mass
[illegible]

THURSDAY

STATION WWJ
580 Meters, Detroit
[illegible]

STATION WOC
484 Meters, Davenport, Ia.
[illegible]

STATION WGY
380 Meters, Schenectady
5.30 p. m. Musical program.
8.45 p. m. Radio drama.

STATION KDKA
326 Meters, East Pittsburgh
6.30 p. m. Concert.
6.30 p. m. Farm program.
6.45 p. m. Children's period.
7.15 p. m. Farm feature.
7.30 p. m. Concert.

STATION KYW
536 Meters, Chicago
6.30 p. m. Sport summary.
6.40 p. m. Bedtime story.
8.00 p. m. Twenty minutes of good reading.
8.30 p. m. Musical program.

STATION WBZ
337 Meters, Springfield, Mass.
6.30 p. m. Bedtime story.
Farmers' period.
7.15 p. m. Organ recital.
(Lima Time)

$ALESMAN $AM—ALMOST—BUT NOT QUITE—

—By Blosser

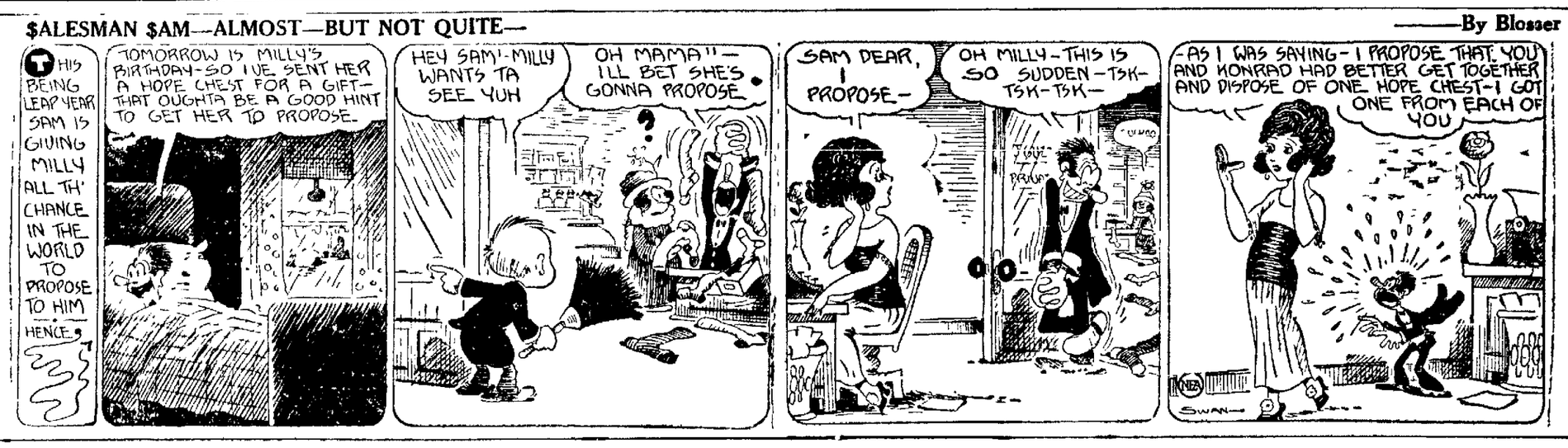

FRECKLES AND HIS FRIENDS—ONE ON FRECKLES—

—By Swan

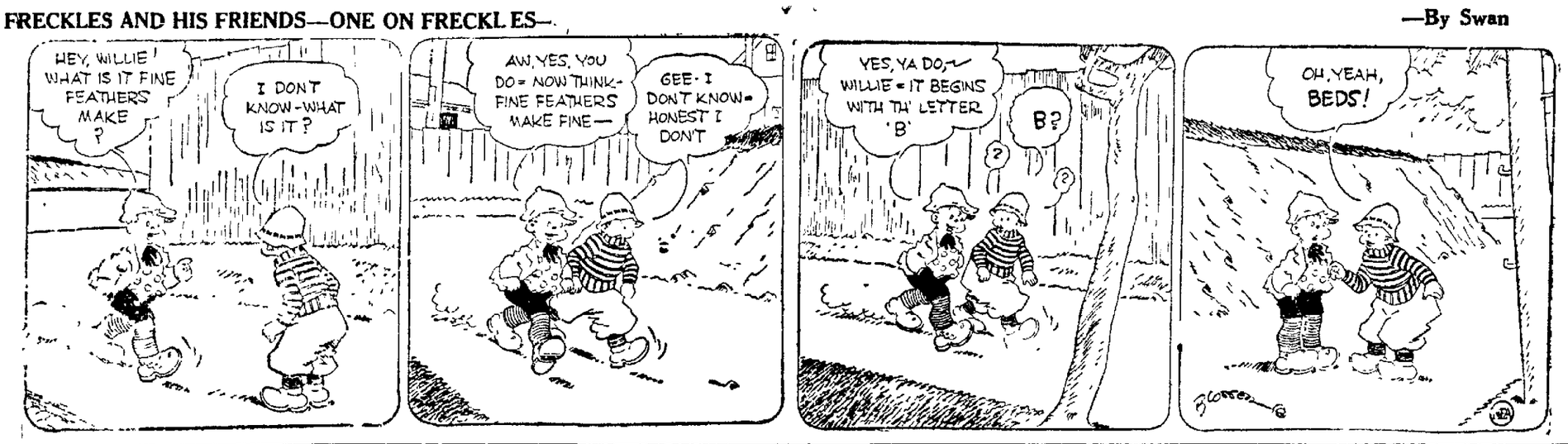

THE OLD HOME TOWN

—By Stanley

RUMMAGE SALE NEWS - FOURTH DAY -
AUNT SARAH PEABODY HUSHED UP THE AFFAIR ABOUT MRS URJOHN FINDING A DRESSING SACK SHE HAD GIVEN MRS DEVAUGHN FOR CHRISTMAS - THE EDITOR OF THE CLARION PROMISED NOT TO PRINT A WORD ABOUT IT.

OUR BOARDING HOUSE

—By Ahern

THE MAJOR AND WARNER ATTEMPT TO MOVE THE PIANO —

NEWSPAPER ARCHIVE® NEWSPAPER ARCHIVE®